summa 1964

GEN

To the kid with the 17 inch arms

Good Luck in what ever you do??
Gary Bennett.

To a good guy
From a good
Farmer
Rich.d '67

To the kid with the 53 inch chest

To the smallest kid in the class. Good luck in future years.
John Armstrong "67"

To a swell guy from a hell of a good guy
Harry Peal

To the best built boy in our school

To the
BEST Singer
in our class
Roger Reising "67"

To our faithful friend
Fred Luke from
Henry Pratt - 67

To a real nice
guy
Good Luck
Danny Sullivan

To a guy whose brains will go places
Jim Zeman

To a future
Mr. America and
Mr. Universe.

Lots of Luck
in the future
Freddie Boy
Phil Cameron

To a swell guy
Remember
I-T

To a real good
guy and the
know answer
in history
Pingo
Gabitek

To the guy who did a lot for
homecoming this year
Best of luck
Bob McGee
"67"

To Fred from
Jim. Lots of luck
in the future.
Some day people will
pay for my signature.

To my best
boy friend
Chris Cupp

Properts of Fred Luke
Freshman 63-64 school year

To a real good guy
Pelle Lahne "67"

GEN

To an up and
coming under classman
or a coming up classman.
Rich Hasbrough "65"
William E Jacobs
331 McKinley Ave Fairfield Ill.

To a bright + happy future
Kenneth Elm "67"

To a very smart, but cute
kid. Robert Loubes (4-67)

To a
nice kid ~~pretty~~
considering
you are a
"freshman".
Ell Wagner
"66"

Tom (T.C.) Campen '67

Roses are red
violets are blue
God made me
who made you Dennis Martin

To Tebe K.D
who got all
the girls
John
Oslond

Freddie
Luck in all things
fortuna in omnes reis
Ken Kearney
'67
P.S. Give me one
if you get tired
of em. (girls)

To Benny
Benoit's buddy,
(Red)
Clem Bodine
"67"

To
one
of the
nicest guys
I know.
Stan Hood

To a
nice friend
Edward
Potter

To a good
singer
Ray

To a good s-2-
"67"

To a cool guy
from a cooler guy
"Lots of luck"
Jerry Johnson
'67

To the best basketball
player I never seen
Jim Baritz
"67"

Good luck.
good
Bob Zarra
'67

To a pal with
more courage than
Bob Hope 2-4-3

To the best friend in
the freshman's class

Frank

To a quick admirer
showing courage?
Fear
(Muscle)
Courage

Dust - couple lines

To Fred

Some day you'll
be a great President

John F. Kennedy "43"
L. B. Johnson "35"

J.F.K.
Lyndon B. Johnson

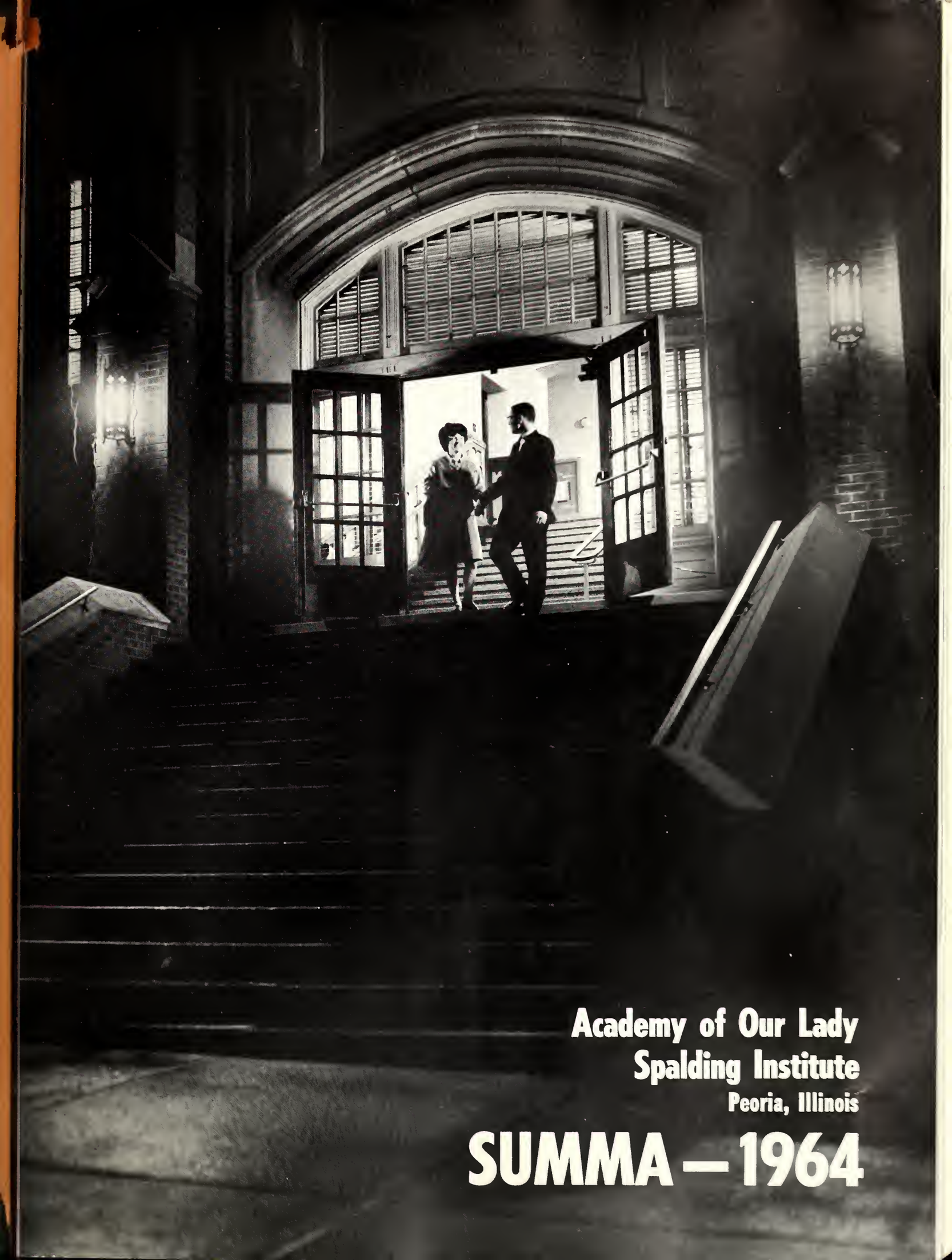

Academy of Our Lady
Spalding Institute
Peoria, Illinois

SUMMA — 1964

ACADEMY

ascent to perfection...

SPALDING

"It is indispensible that in the training of youth, education should be complete and without interruption; that is to say, religious values should be cultivated in the minds of the young and their moral conscience refined in a manner to keep pace with the continuous and ever more abundant assimilation of scientific and technical knowledge. And it is indispensible, too, that they be instructed regarding the proper way to carry out their actual tasks."

POPE JOHN XXIII

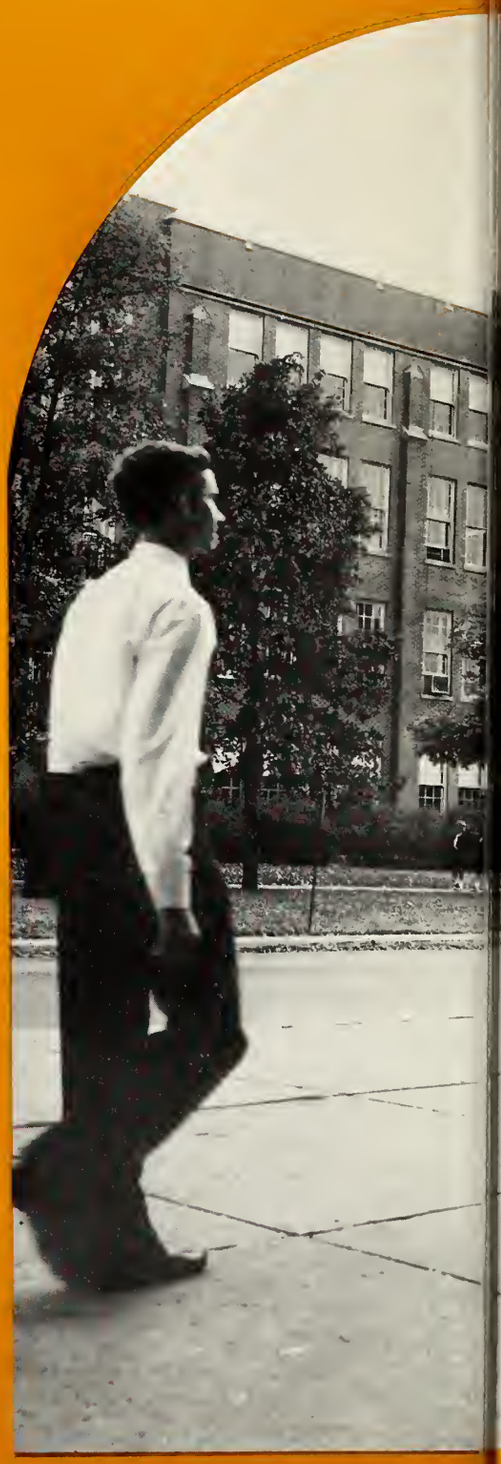

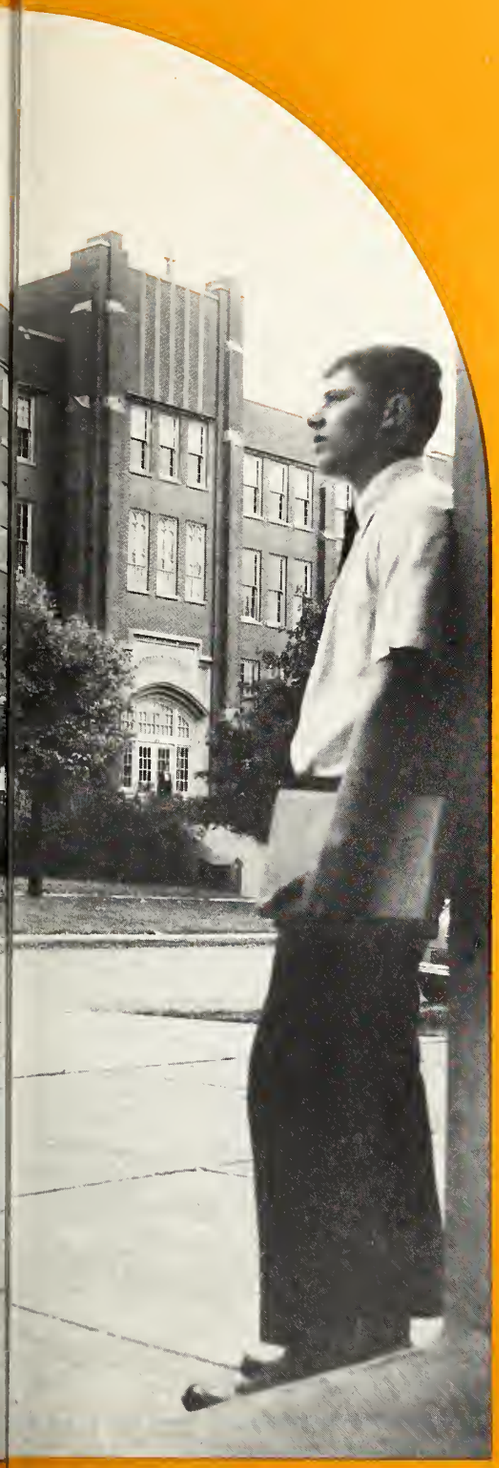

The Academy of Our Lady, located in downtown Peoria, began as a select boarding school for girls. In 1874 it moved to its present site near the Cathedral of St. Mary. The first registration of 80 students has now multiplied to an enrollment of nearly 800 girls. Esteem for the Sisters of Saint Joseph and for their work is truly ascending to new heights among religious and civic leaders throughout the area as well as among their own Alumnae. In the past few years many changes and new contributions and additions have been made at the Academy. Among them are language lab, two new biology labs, remodeled foods lab and chemistry lab, a new business machines room, a library addition, and others. The Academy students have risen to a new knowledge and appreciation of life and of the future through the unfailing efforts of the Sisters, who likewise, have mounted the stairway to satisfaction and happiness.

Three Religious Orders have played a large role in the history of Spalding Institute which was founded by Bishop Lancaster Spalding — Brothers of the Society of Mary, Benedictine Fathers, and since 1950 the Clerics of St. Viator. Recent years have been characterized by new approaches in teaching methods and a general updating of courses. This has been especially evident in mathematics and the sciences as seen in improved lab facilities and the introduction of elective advanced field courses. With 80% of its students entering college after graduation, Spalding has become recognized as a leading college preparatory high school.

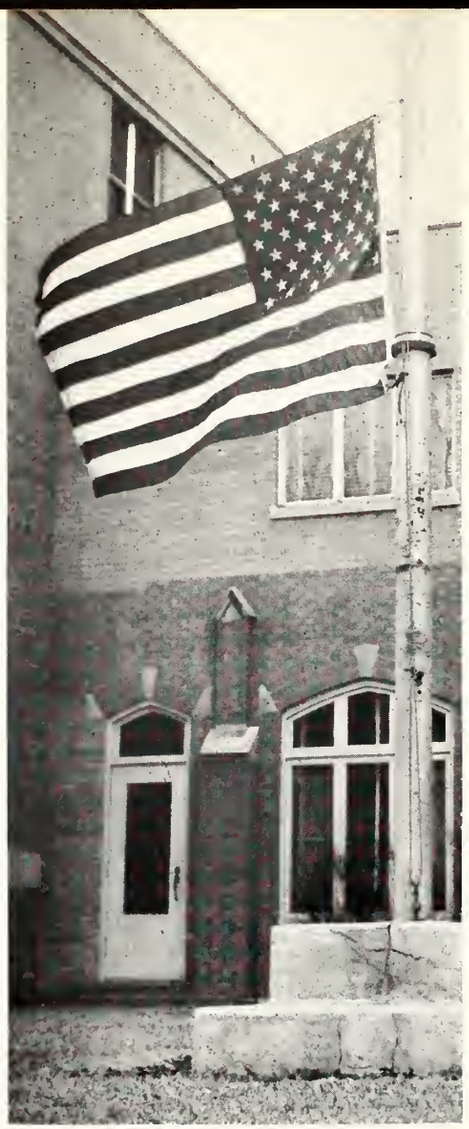

Though but a mere token of our esteem, we yet dedicate this SUMMA, 1964, to our late President, John Fitzgerald Kennedy. Although only one of many such dedications, we feel that ours is a truly significant one. It is a representation of the regard that we, the new generation, have for the man who did so much to strengthen our character and convictions. Encouraged by his example, we shall strive to carry ". . . the torch that has been passed to a new generation of Americans — born in this century, tempered by war, disciplined by a hard and bitter peace, proud of our ancient heritage— and unwilling to witness or permit the slow undoing of those human rights to which this nation has always been committed, and to which we are committed today at home or around the world."

Dedicated to the Memory . . .

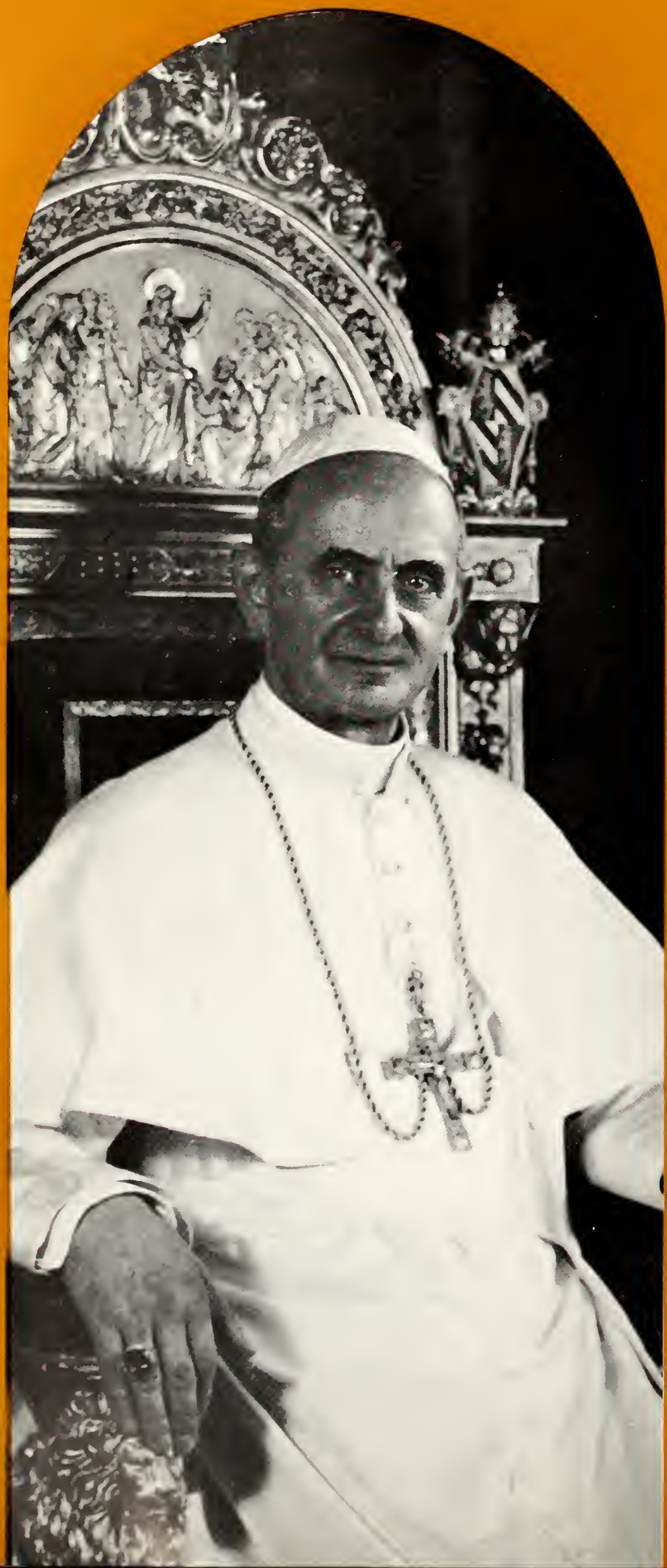

Pope Paul VI

In his youth, Paul was frail but fearless; as a young priest, the future pope displayed his courage and selflessness by the way he defied Fascist authorities and stood up against Fascist monks. Now as Bishop of Rome, the successor of Peter, he has already led in the revival of the Church and the reunion of all Christians. We, the Catholic youth of the world, are encouraged by the fearless dynamism of His Holiness, Pope Paul VI.

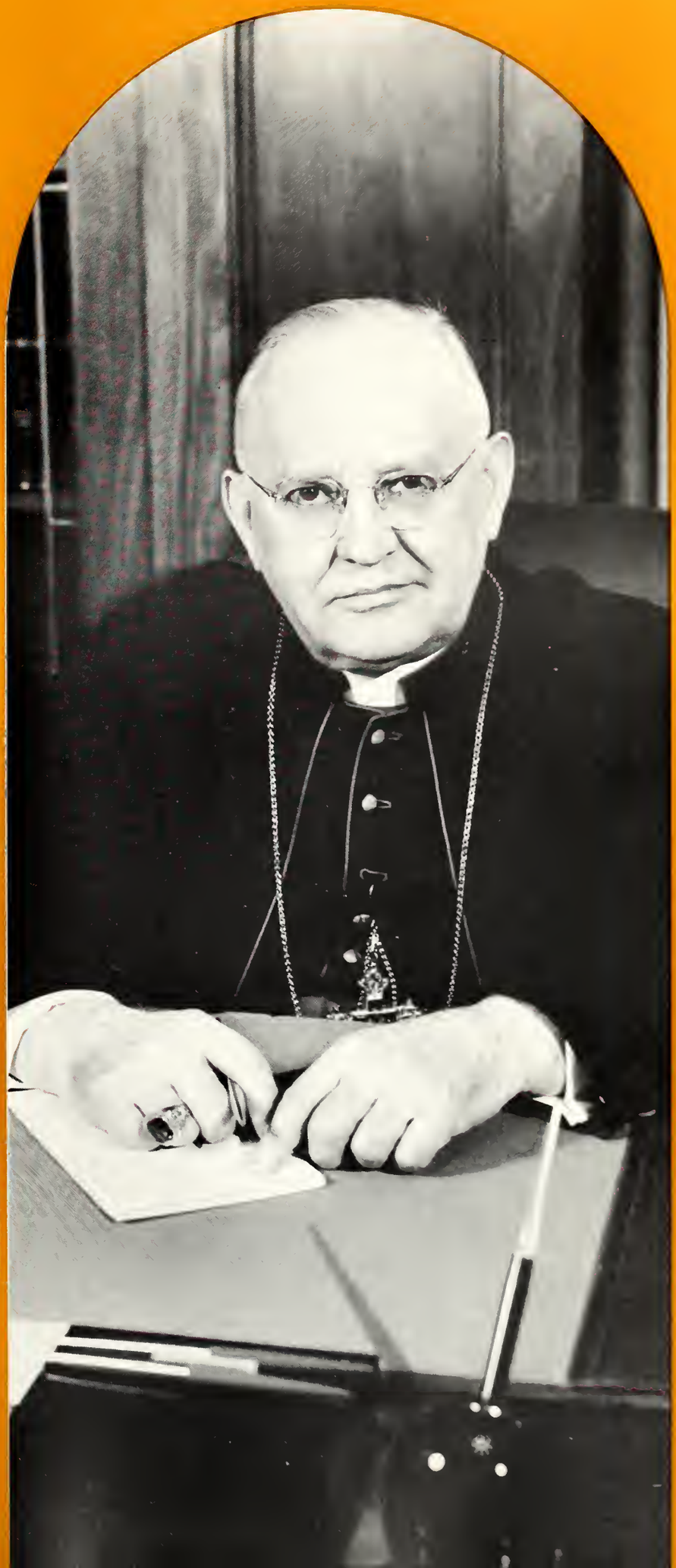

Bishop John B. Franz

In our strive upward, we the students of Spalding and the Academy look to our spiritual leader, Bishop John B. Franz, not only for spiritual and intellectual growth, but also for social development. By his participation in the Second Vatican Council, and his sincere cooperation in the Conference on Race and Religion, Bishop Franz has shown us the way in our own apostolate.

In a huddle in the shade of one of the beautiful trees lining the front of the Academy and enjoying one another's company are Mike Foster, Jack Langenberg, Rita Hessling, and Sharon Finnegan. In the background, discussing the news from both sides of the street, are Greg Ambrose, Alanna Hubert, Mike Davis, Candy Schlenker, and Collette Palumbo.

accent on ascent

ascent through...

To emphasize the theme of any yearbook a design is employed which more clearly portrays its message. The theme selected for the 1964 SUMMA is ASCENT—ascent spiritually, intellectually, culturally, socially, and physically. The design on the cover is a perspective drawing of a stairway. Throughout the book, especially on the division pages, the theme is developed through use of stairs and stress on curricular advances. Stairs, which imply a mounting and a rising to new heights, can truly be claimed the ideal design to the theme of ascent.

Table of Contents

Introduction—Academics 10

Activities 22

Organizations 46

Athletics 78

Classes 106

Business 178

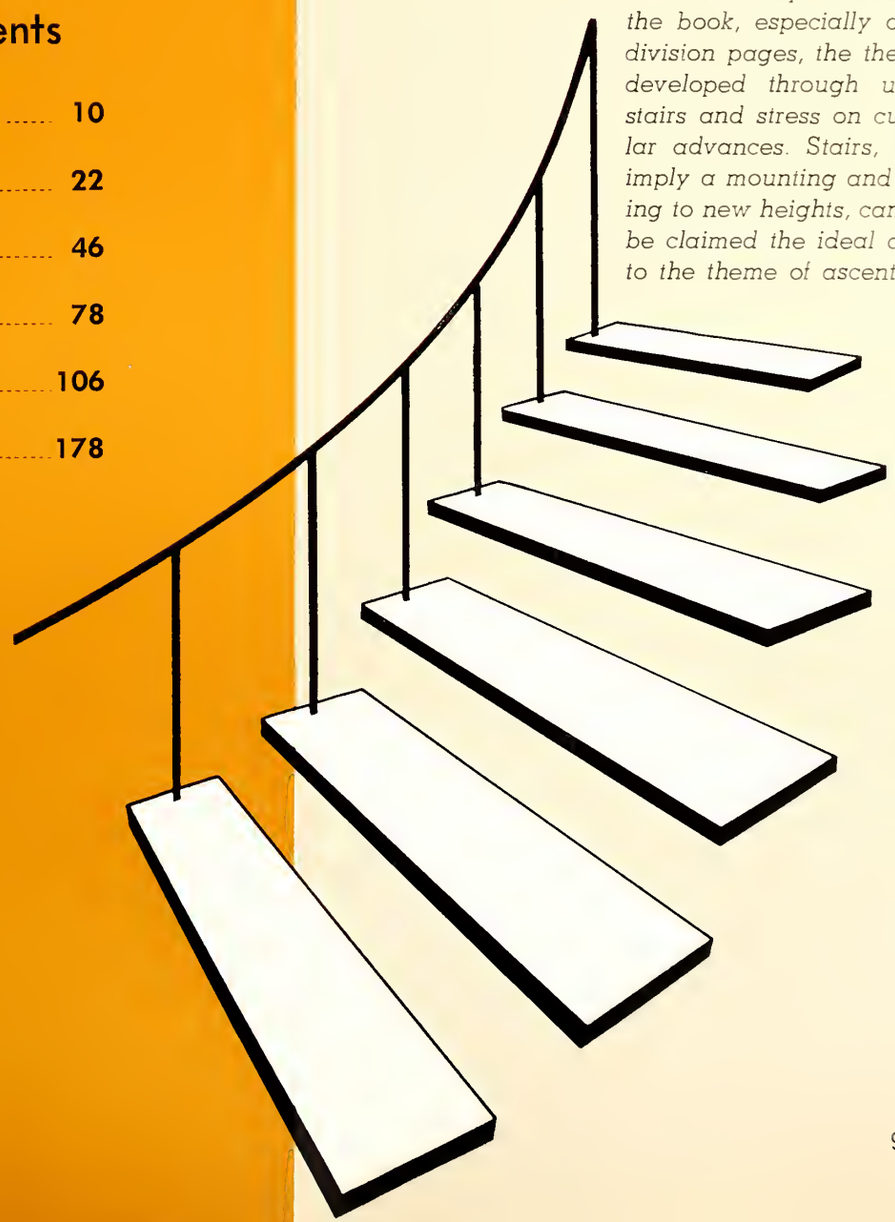

"Me? Study? Whoever thought I'd be driven to this!" laughingly thinks Sylvia Rashid as her leaning tower of books begins to collapse. Yes, Sylvia, things are different now that you're at A.O.L.

Memorable First Days

"Naughty! Naughty! Don't you like our 'dainty' oxfords?" tease Susie Bunce and Carol Frasco as Pat Manning switches shoes before regulations are enforced.

"Well here we go again!" laughs Pat Carroll as he and John Morrow walk down the hallway for the first time of the new school year.

Pat McNamara and John Girsch waste no time in getting back into the habit of studying.

The boundless and inexhaustible energies of Fr. Raymund Novacek were applauded at the dedication of his statue of the Blessed Virgin held earlier this year. The Class of '61 commissioned Fr. Novacek financing the original plaster figure and mold. Special thanks are due to Mr. Carl Schaidle, Mr. Tiny Adams, and Mr. Larry Heinz for their invaluable help with materials and time.

The beautiful statue, entitled ALMA MATER, symbolizes the simplicity and universality of true art and portrays the dignity and splendor of the Blessed Virgin herself. Surely this statue will remain the finest contribution to Spalding's culture and artistic development.

Dedication of Statue

"How many boys did you say go to that college?" Rita Render questions Sr. Ruth Margaret, guidance director.

The Uplift of Spirits

Brother Orban explains the symbolism of the altar vestments and the preparation of the chalice for Mass to his freshmen religion class, I-X. Mike Cowan and Richard McQuellon help Brother with the stole and maniple.

These juniors usher us back in time to the days of the Old Testament and portray some of the women prominent in those days. **Left to right are:** Susie Bunce as Esther, Pat McDermott as Rebecca, Kathy Bannon and Carole Frasco as Eve and Adam respectively, Mary Delmastro as Queen of Sheba, and Margie McNamee as Rachel.

Students join with Fr. Loughran in celebrating a Retreat Mass by singing the Gregorian Chant.

Raising the Blessed Sacrament in Benediction during Lent is Fr. Donald Lund.

Religion and Guidance

This year, through their stimulating Religion classes students of both Spalding and the Academy learn about and discuss the ascent of Christ's Church in the modern world.

With an understanding of the situation, they can more readily radiate the love of God in the spirit of the apostolate.

Under the full time guidance of Sister Ruth Margaret and Miss Drozda at the Academy and Fr. Foster at Spalding present and future problems are solved.

[illegible] Africa South America [illegible] place during Religion [illegible] of Christ [illegible] right: [illegible] Schwendeman, S. Marie [illegible] Religion [illegible] Religious.

Kathy Butler and Barb Dahlhauser play "teacher" in Geometry class on Student Teacher Day. Among their guinea pigs as they demonstrate plane figures derived by intersecting solids with planes at given angles are Karen Larson, Kathy McGrath, and Kathy Butler.

The mathematically inclined at Spalding and the Academy are encouraged by the excellent four-year math program. Besides the basic two years of modern algebra, and plain and solid geometry, courses are offered in Trig. and mathematical analysis.

Science programs at our schools are advancing with as great a speed as those of the country. Not only are the labs equipped with only the best in equipment and personnel but the new presentations of biology (the Blue Verson) and the addition of physiology to the curriculum strengthen and round out the science background of students seeking scientific careers.

The Calm After-Math . . .

Would you look at those squirmy little paramecium! So must these Sophomore biology students, Judy Swigris, Bonny Krugar, and Tony DuPage think, as they peer through their microscopes. Meanwhile putting the poor man together are Sr. Margaret Louis and Pat Miller, and watering the precious plants is Dee Delmastro.

"Just for fun" Jerry Mattingly, Jim Cicarelli, and Jack Kroncnberg mix 2, 4 - dinitroaniline with hot sulfuric acid to produce this confusion (NO 2) 2 C6 H3 NH2 + H2 SO4 — C — C H3 NH2 — 2 SO2 — + NO2 — + NH3 — . . .

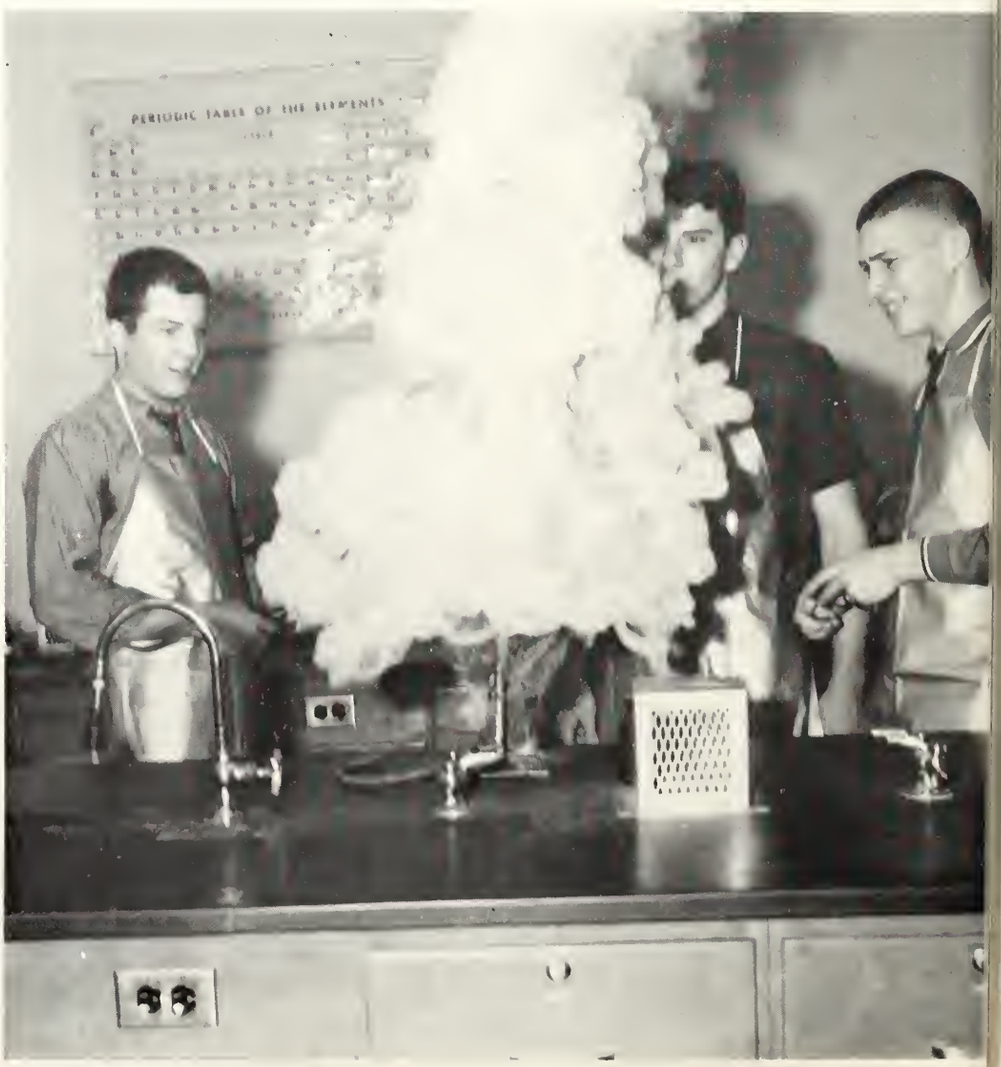

Within these deadly chambers, better known as experimental surgery, (Physiology lab, that is) we see the Dr. Ben Caseys or Dr. Jekylls of the future. Among them are Nancy Skender, Virginia George, and Kay Ann Klesath. Sr. Vincent de Paul supervises their incisions.

Atoms, Acids, and Apathy (??)

John Schmitt uses a Polaroid to record a PSSC Physics experiment conducted by Tom Connor, Phil Stickelmaier, Owen Schaub and Mike England to observe relationships of force, mass, acceleration and velocity in their study of dynamics.

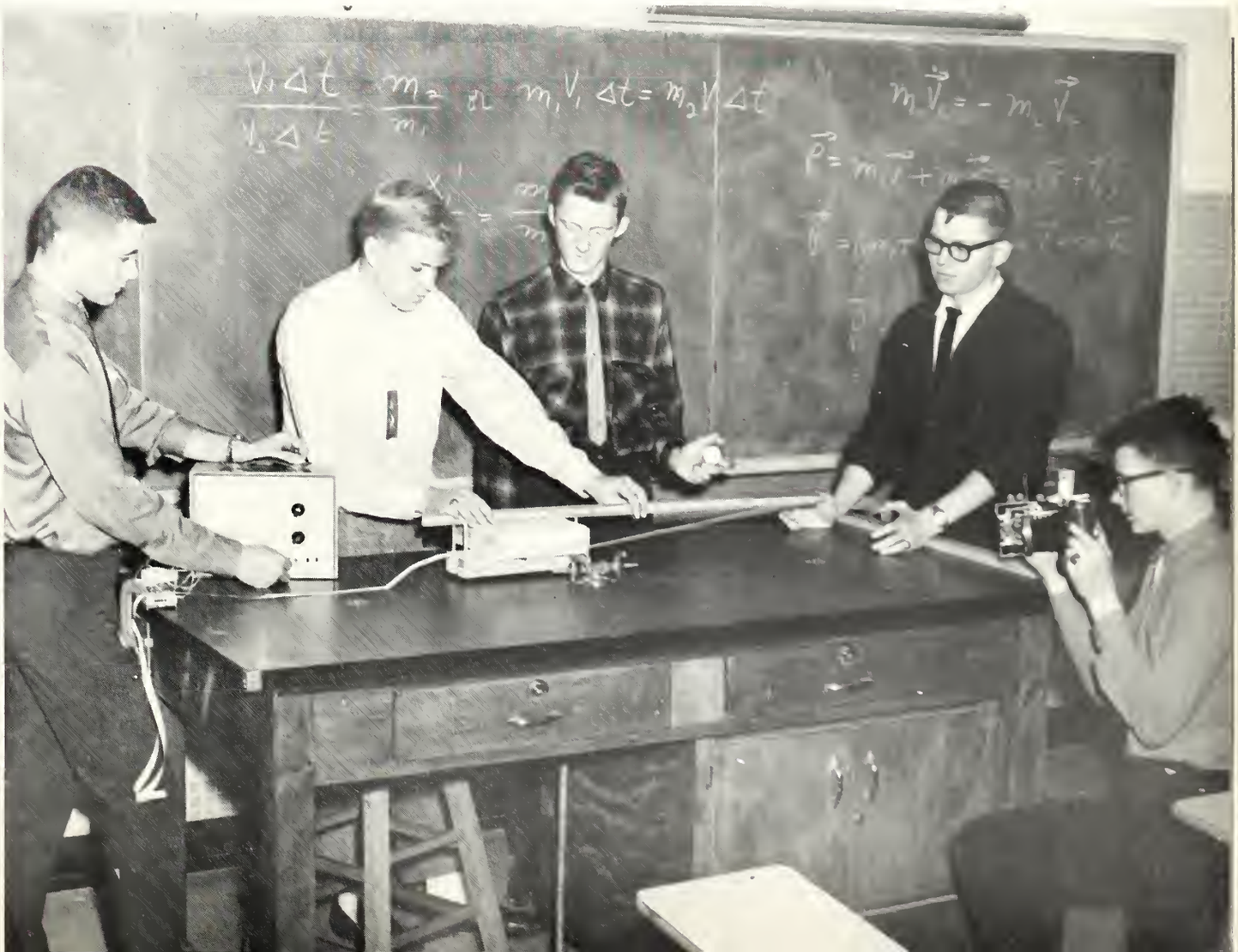

People, Principles, and Production — Problems of Social Studies and Commerce

The task of training people for the professional world is undertaken by the Business Department of both schools. With the skill of highly-trained teachers and the help of the latest business machines, the Academy and Spalding can turn out proficient business men and women.

Touched by the incidents of yesterday — the deaths of our two great leaders, Pope John XXIII and President John F. Kennedy — and today — the furtherance of their policies by their able and influential successors, Pope Paul VI and President Johnson, history students look forward with a prophetic eye to future issues in world affairs.

Ron Grebner and John Delmastro struggle with a tough drafting problem.

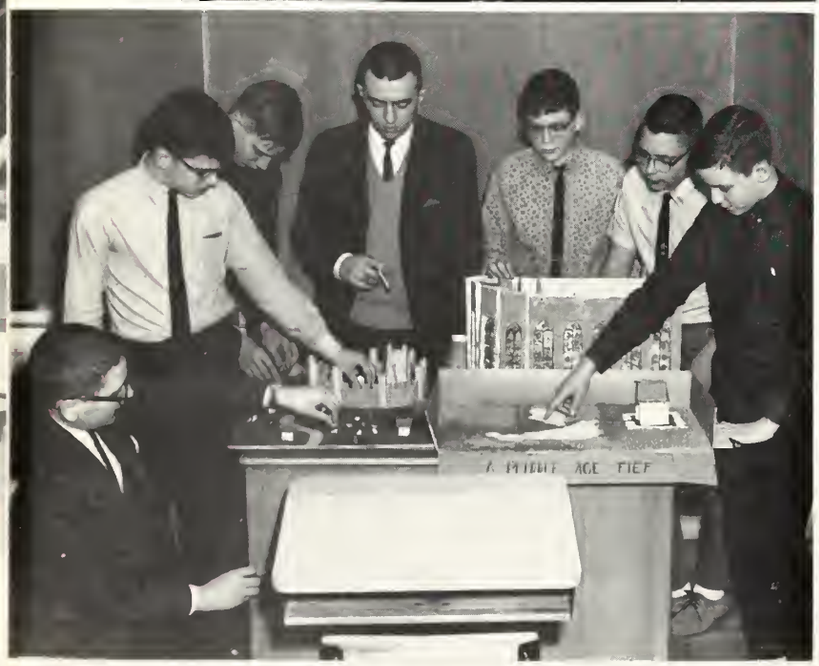

An example of Mr. Brookhart's "learn by doing" theory of education: here he examines the joint projects of his freshman world history students, Dick Beltramini, Charles Mueller, Dan Bohan, Dan O'Connor, Dick Vonachen, and Steve McCormick.

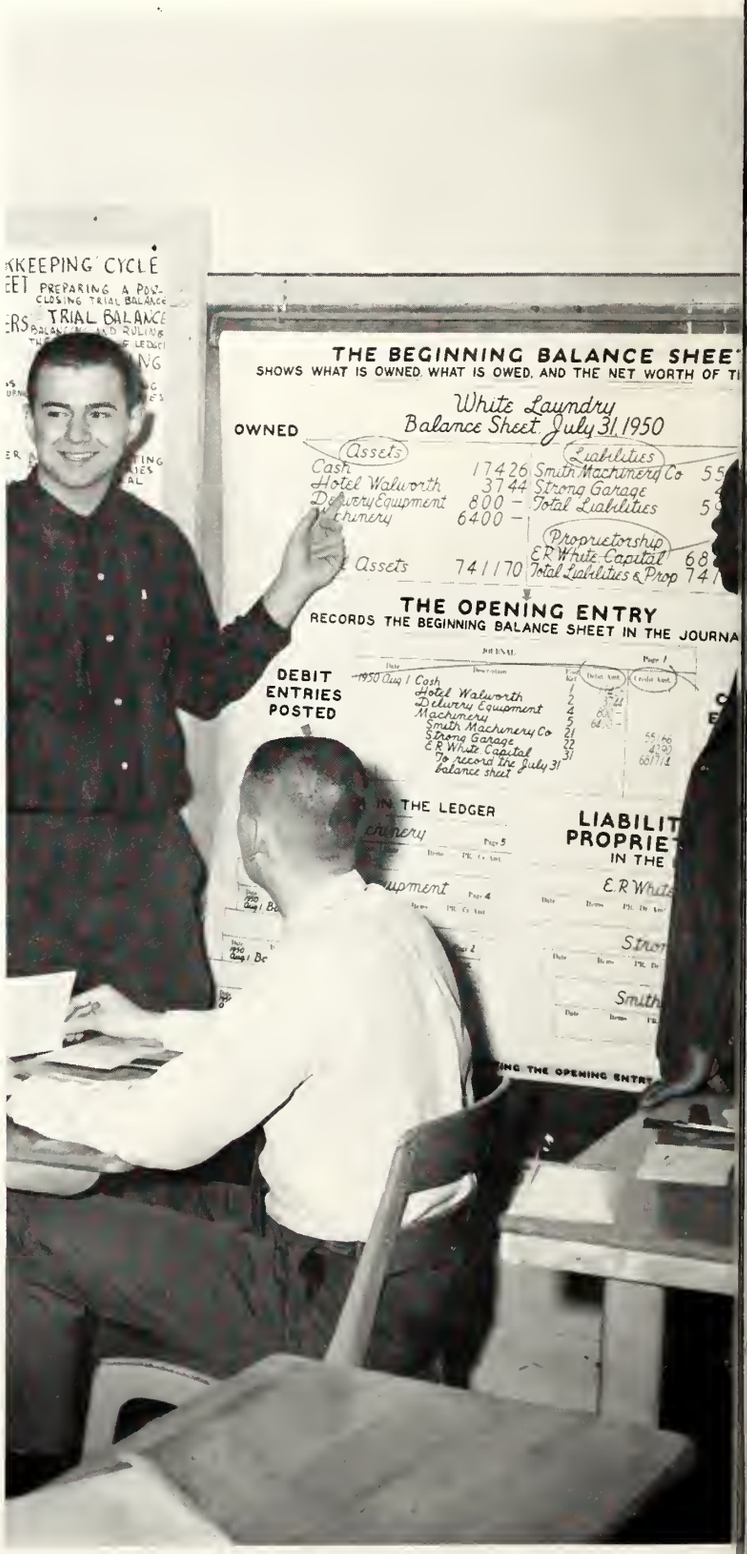

Terry Hines explains the debit side of the balance sheet to members of Mr. Haley's bookkeeping class.

Clickity, click, click, swoosh! Contributing to the little rhythmic band in the business machines room are Paula Beck, Christy Biggins, Sharon Giles, Kathy Green, and Nancy Hoffer using the electric typewriters and dictaphones, while Becky Burk and Kathy Carney display their powers with one of the Gestetner mimeographs to Sister Victoria Theresa and Evelyn Darling works with the ditto fluid machine. Kathy Carney was named outstanding business student of the year by NOMA.

733, 564, 9919, 1076 . . . Even NUMBERS can be fun when you have comptometers like these to help you! These future secretaries Marcia Heinz, Barb Barr, Karen Rezac, Karen Hindert, and Tracy Burch enjoy manipulating these keys under the surveillance of Sr. Victor Marie as the rest of the class works on various other business machines.

Chicago, or bust! These AOL students are on their way to Chicago to visit the Stock Exchange as part of their training in economics. (Mari Tucek, Carol Honegger, Karen Lamm, Tracy Burch, Sister Ann Regis, and Pat Snaadt.)

Languages Explore Finesse of Culture and Speech

Highlighting the English department this year was the expansion of the reading program to include great works of both classical and modern literature. Perfect grammar was again stressed as the sure sign of an educated person.

The study of foreign languages was revitalized at the Academy with the help of our new language lab and the continuance of an audio - lingual program. The addition of a Spanish - born teacher to Spalding's faculty brought life to the language course there.

A combined freshman-junior first year French class is enlivened as Fr. Lund leads them in "Dominique."

"Buenas dias," dice la hermana David Louise al class de espanal. With these two sweet foreign words Spanish students begin class in their new language lab. On the left are Sr. David Louise, Pat Cignarelli, Virginia Cihla, Pam Cooper, and Aldine Favaro. On the right are Barb Bruen, Gail Owens, Mary Lou Sprague, and Mary Nell Dixon.

"Fair is foul, and foul is fair; Hover through the fog and filthy air," cackle these three "lovely" hags in the first scene of **Macbeth:** Mary Lee Higgins, Colleen O'Hern, and Peggy Spainhower.

Russ Myers, aided by Fr. Sweeney, diagrams a passage of Ovid for the benefit of Latin IV. These 4th year Latin scholars study the grammar and verse patterns of the Latin Classics.

These freshman language students: John Banister, Gary Vachon, and Tim Shea, repeat Spanish phrases as Mrs. DePara supervises. As a native of Cuba, Mrs. DePara not only teaches the grammar and use of the Spanish language but also the customs of Spanish speaking countries.

"Julius! She's going to kill you! React! . . ." prompt Mindy Anderson and Jean Mariani as they direct their own version of **Julius Caesar.** Among the actresses are Michelle McMorrow as Brutus, Joan McCavitt as Caesar, Mary Kay Davis as Portia, Val Bushell as Calpurnia, and Martha Luken as Anthony.

Each day delicious odors eminating from the Foods Lab waft through the Academy halls. Although they may be a source of torture to famished Academy girls, these delightful fragrances are evidence of the excellent training received by juniors and seniors in Sister Blanche's Foods Class.

While the Foods students are busily learning to plan and prepare meals on the first floor, up on the third floor Academy seamstresses are engaged in designing and sewing a wardrobe. With the experienced advice of Sister Agnes Josephine, sewing students become adept at not only making clothes, but also at judging fabrics. Meanwhile Mrs. Phillips gives sound training in home management and child care in her family living course.

A modeling agency? No, it's just a fashion show sponsored by the Clothing classes. Left to right are Vicki Deeb, Sue Mette, Virginia Mahieu, Teresa Eddy, and Becky Bryant.

Home Economics — Family, Food, and Frocks

Danny Thomas fears that his skin will be rubbed off as his aunt, Anna Marie Joseph, scrubs him in a demonstration of baby care in Family Living class. Interested onlookers are Candy Scklenker and the person who could be the baby's only lifesaver, Mrs. Philips.

Doubting Thomases of the Foods Class, Pat Schleich and Pat Miller, let Mary Lou Sprague taste the eatables to see whether they are really edible.

At first glance one may wonder at the reduced entrance age for high school. But the truth is that these two children, Angie Brecklin and Randy Gough, are modeling for the Senior Sewing class. The outfits were made for them by their aunts, Judy George and Dolores Caldwell.

Media of Grace Of Beauty

The Fine Arts Program aims to provide the student with fundamental skills, whether it be in the field of art, music, or speech. The Art Dept. develops creativity and an appreciation for art, while the Music Dept. cultivates talent to be used for everyone's pleasure, and the Speech Dept. provides the background for effective self-expression.

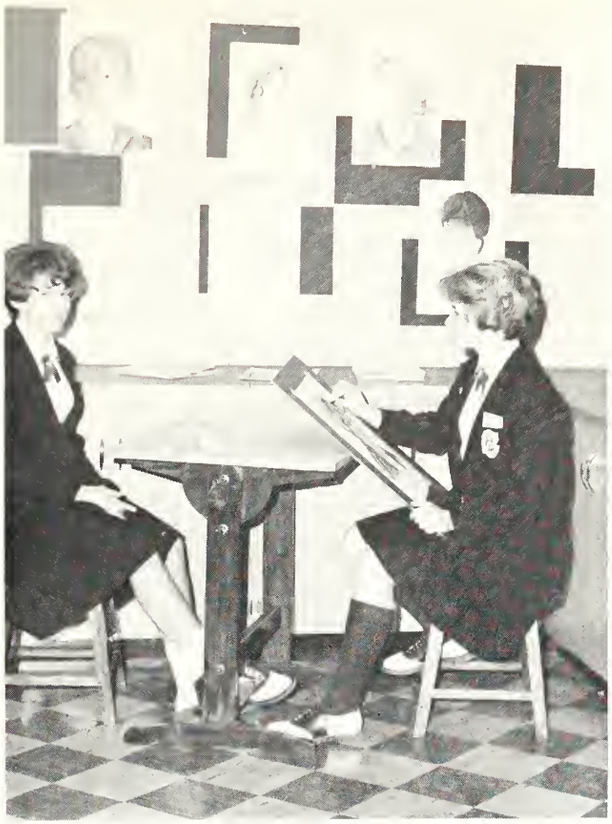

Artist Elsa Theile pleads with her model, Sandy Coughlin, to hold still just one more minute so she can finish her sketch of her.

A talented dramatist Paula Oberle draws tears from her audience as she enacts tense soliloquy from the "Diary of Anne Frank."

Robert Zinser and Michael Dalton members of Fr. Novacek's newly formed Art class, compare over-all designs.

Sophomore Chorus members preparing to participate in the Christmas concert are, left to right: J. Boehl, A. Gury, S. Boerckel, C. Foster, T. Salazar, S. Knapp, L. Gottscholk, C. Williams, C. Cooksey, and M. Muellar. K. Harris, K. Meiers, B. Clausen, A. Sterling, M. McLinden, P. Miller, M. Pearce, V. Garnsey, O. Lawrence, C. Swan, N. Finney; **third row:** M. Tuerk, P. Lucas, S. Kellogg, M. Murray, C. Wennmacher, S. Soldati, R. Kilver, V. Bushell, M. Couri, C. Flynn, B. Hibser, K. Caragher.

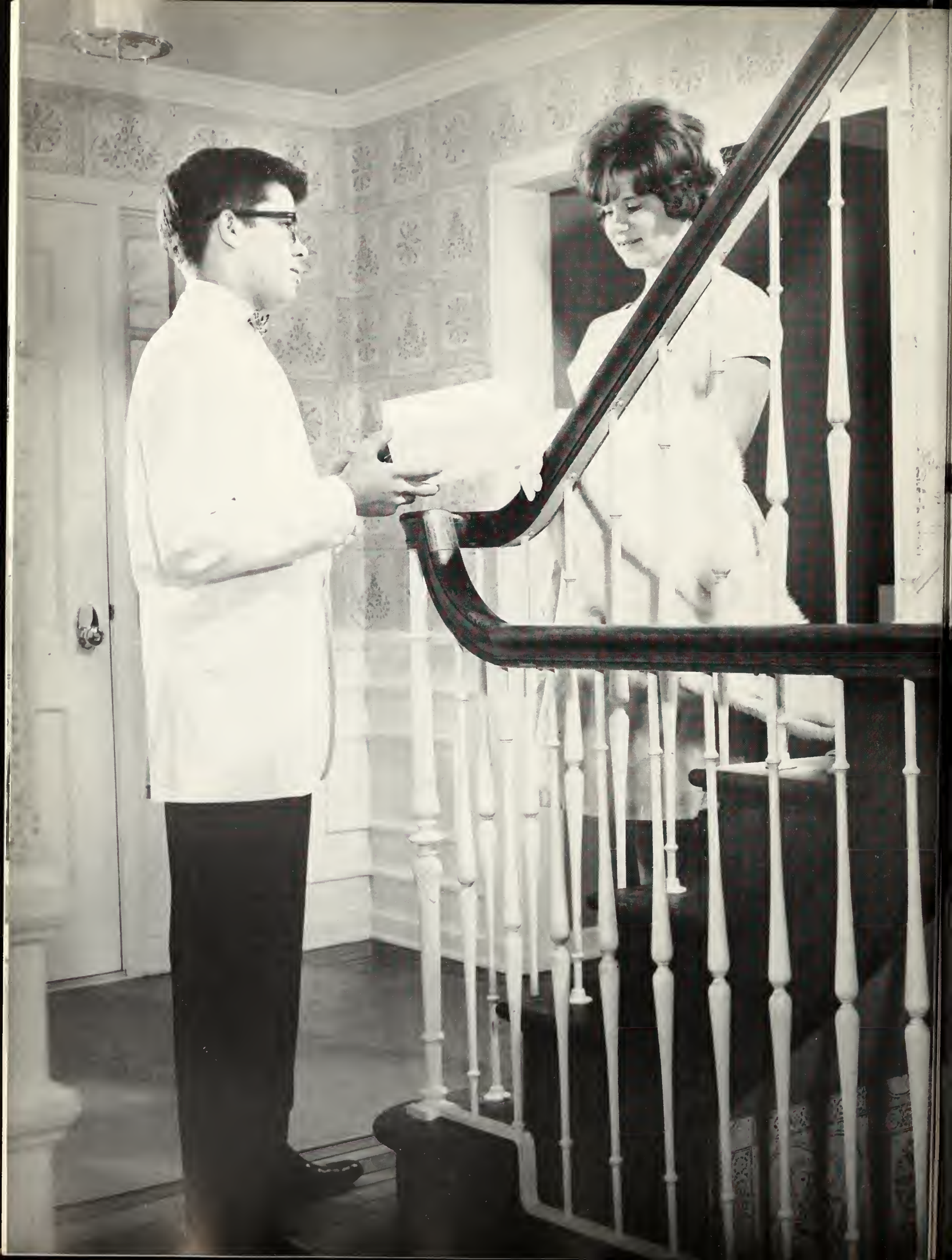

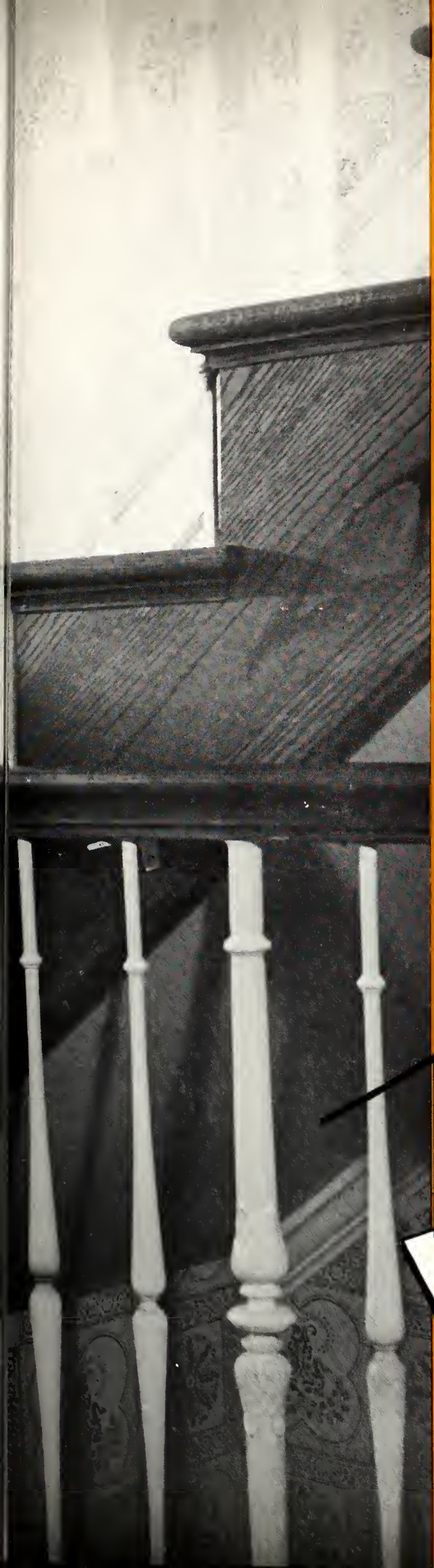

ACTIVITIES

. . . GREATER FELLOWSHIP

"The Catholic is supposed to be aware that he possesses in the social field as well as in every other sector of human society — a truth that sheds its light everywhere and assures the person of harmonious development, and the family of dignity. So be firm in your loyalty to this teaching, unselfish . . . in applying it, tireless in spreading it, so that your influence on social life may . . . make an indispensible contribution to its improvement."

POPE JOHN XXIII

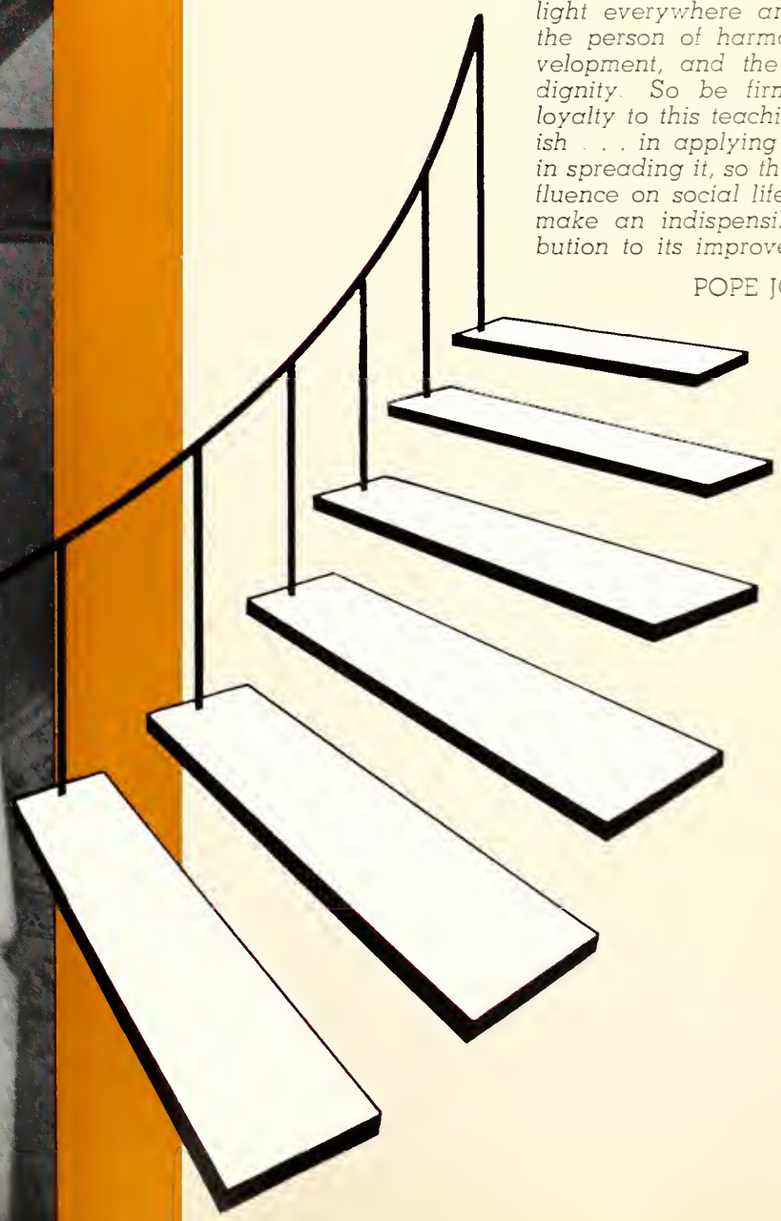

Gracefulness and perfect rhythm were displayed by sophomores Judy Swigris, Michelle McMorrow, Peggy Dezelick, Sharon Maher, and Kathy McGrath in this scene from their highly-symbolic homecoming skit.

"Well, I did it!" gleams Charlie Hassler at his correct spelling of "Think Big." Mike Irwin, however, had better learn how to spell! This skit proved beyond a doubt the talent and spirit of cooperation of the Senior class.

In their homecoming skit the Juniors put their "best foot forward." Demonstrating some of their fancy foot-work are Carol Haddad, Lynn Caragher, Susie Strassburger, and Diane Crowley. In the background we see Tim Elder, Pat White, Dennis Day, Vern Dentino, and Vernon Dentino.

Homecoming

Cheer, Cheer for Old Spalding High! Ah! hearken what peaceful sounds we hear. It's homecoming time! October 17th ushered in a busy weekend. "Our class skit is the best class skit" became the nagging of the victorious Juniors. Their skit, titled *Everything's Coming Up Shamrocks*, placed them in the winner's circle. The Seniors placed second with their version of *Think Big*. The Sophomores trailed in third with their presentation, *The Zodiac*, using weird-masked gods each of which represented the spirit of a Mid-State Eight team.

Then came *the* big night. The Spalding team, true to their Alma Mater, triumphed over Manual, 13 to 7. "Hey, look us over!" was the cry of our own Homecoming queen and her court.

On Saturday, Seniors, Juniors, and Sophomores rushed about putting finishing touches on all their decorations for the dance. Finally, everything was in readiness and the first couples began to arrive. The dance struck its peak with the crowning of Queen Susie. Then the last dance was over; the hall was deserted; the alumni bade farewell. But the memories linger still.

The Senior homecoming skit has turned out to be a battle to the death as Charlie Hassler and Mike Irwin engage in sword combat.

The Irish (male and female) are literally carried away with enthusiasm and determination to win at the "Madison St." pep rally.

All is quiet on the Spalding front — but not for long! In just a very few minutes these highly decorated cars will file to the Stadium with horns a-blowing to see the homecoming game of the year.

Spalding student council treas., Mike Mooney crowns the radiant 1964 Homecoming queen Susie Coughlin.

Homecoming Queen Susie pauses after her coronation to pose with her escort, Fred Schlink, and her court, Mary Ann Beaupre, Joseph Huerta, Becky Hibser, Greg Hoehne, Jane Roark and David Broderic.

Holding an early lead, the determined Irish then upset a late surge by the highly ranked Manual Rams to emerge victorious 13-7.

Jane Roark

Becky Hibser

Mary Ann Beaupre

The Academy and Spalding [illegible] 1964 Homecoming Queen Susie Coughlin and her court: Jane Roark, Jr. attendant; Becky Hibser, Soph. attendant; and Mary Ann Beaupre, Fr. attendant.

Riding on high hopes for a successful evening is Greg Hoehne joined by other hard-working Sophomores, Carol Seelig, Martha Luken, and John McNamee, as they carry out their theme of the signs of the Zodiac in decorating the foyer for the Homecoming Dance.

High on the ladders are Frank Galvin and Richard Mullen; helping to keep spirits high are Nancy Skender, Peggy Vespa, Mimi Tuerk, and Ellen Danehy as they work together on the Senior decorations for Homecoming.

These Juniors, with curled "tops" and flowered trellises, decorate the Center in preparation for the Homecoming Dance: Jo Anne Colgan, Julie Colwell, Jane Roark Nancy Colwell, Theresa Venard, Judy McMurray.

Sharon MacLean enjoys Randy Irion's clowning as they dance along with Jeanne Shank and Pat Perkins at the festive Homecoming Dance.

Assemblies — Fueling Stations of Living Experience

Fill her up with knowledge, please! This order could well express the purpose of assemblies: to learn through listening, giving, and receiving. Through such assemblies, the Spalding and Academy students are learning to steer the wheels of their education into the right path.

Guest speakers at a special panel before members of the Mission Study Club were Mr. Robert L. Gardner, Mrs. Catherine Tyms, and Mr. Robert W. Lovelace, members of the local Catholic Interracial Council.

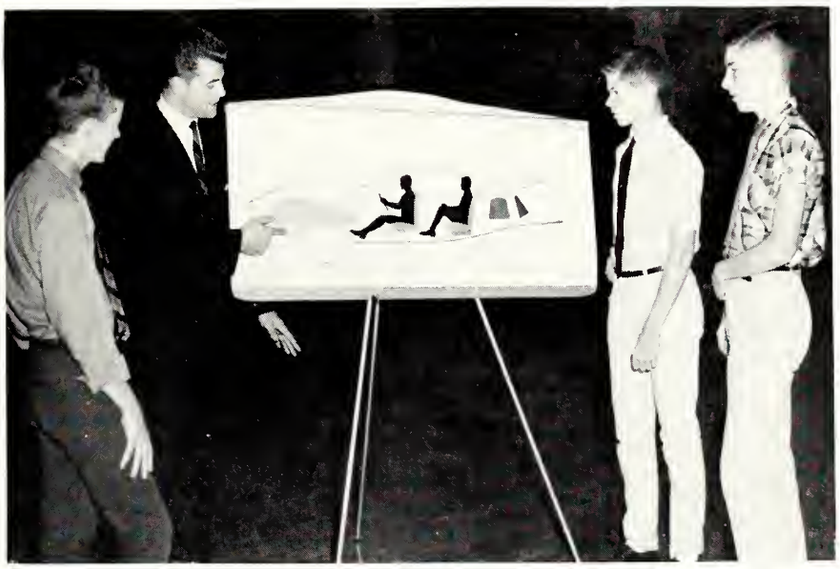

A General Motors representative explains the new trends in car design to Joe Callahan, Terry Pitzen, and Steve Linsley, following the General Motors assembly.

Demonstrating a space probe is Mr. Kenneth Lanley. His talk on the modern space program was one of the most interesting and entertaining assemblies held at the Academy this year. It was the first of a series of scientific assemblies.

Nancy Skender appears captivated as Sr. Agnes Cecile of Fontbonne College promotes continuation of education after graduation.

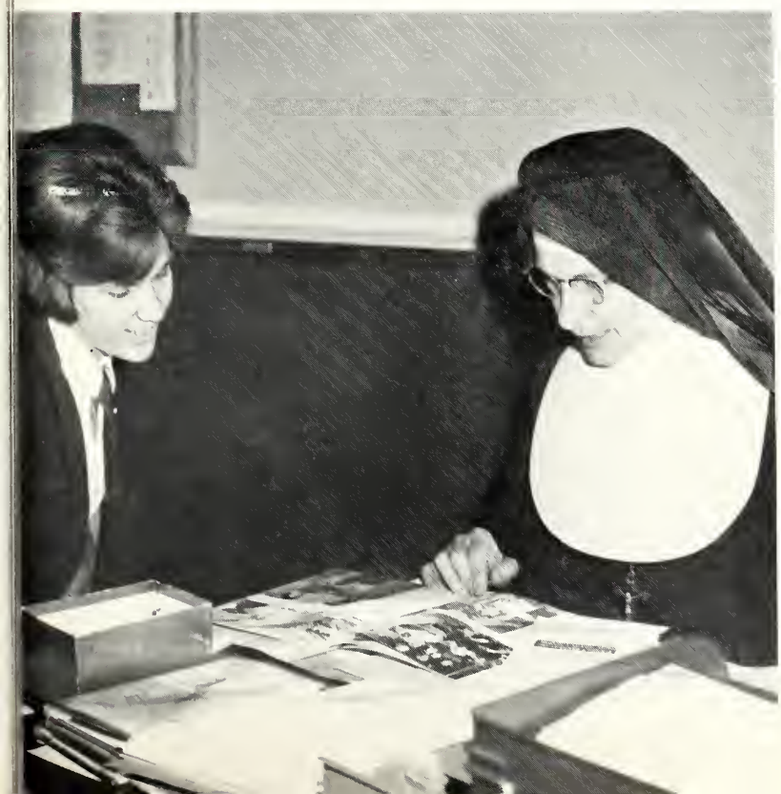

Enchanted Evenings

Crystal Ball, Key Club Dance, Holly Hop — those were the nights of all nights when our fairy godmothers, better known as hairdressers, seamstresses, and tuxedo renters, transformed us into Cinderellas and Prince Charmings. The happy memories of these wonderful times can only return in never-never land. So close your eyes and relive them.

During the Crystal Ball, Sue Montgomery and Jack Langenburg take time out for some refreshments. In the background, Martha Luken and Terry Irion greet Rose Render and John Mooney as they themselves seek a table.

Enjoying the last dance before Lent are: Paula Smith and Tom Connor; Frank Galvin and Paula Oberle; Lynn Johnson and Jim Powers; and Colleen O'Hern and Jim Matarelli, at the Key Club Dance. Playing is the Fred Brown Orchestra.

M. Kay Kock and Dennis Martin, Ruth Creegaert and Ray Huerta, and JoAnn Wolmer and Jerry Martin swing at the Holy Hop.

Chris Schneider and Diva Best appear enchanted by the holiday spirit at the Crystal Ball.

Everyone enjoys the latest, much-awaited Crystal Ball and these two couples: Patty Jewett and Mike Gallagher, and Eva Trevino and Mike Davis, dance their way, no exceptions.

"The Light of the World has entered her doors. Let us praise His Majesty," flows from the lips and hearts of Academy girls frequenting the chapel between conferences to thank God for all the opportunities He has offered them by this retreat and to seek His guidance. Theirs is also the opportunity monthly to join in Christ's sacrifice "that all may be one."

Retreat master, Fr. Campbell, delivers one of his excellent conferences.

Retreats Animate

Among the days we'll remember when we're "old and gray," are those of our 1964 retreats. Father Ray Walter, C.S.S.R., at A.O.L., and Father Campbell at Spalding, were outstanding in inspiring us to seek the way to a "more perfect and happy way of life." For those two days, we at the Academy and Spalding sought to lose ourselves in the intense study and practice of this "new life" so that we might emerge from it to really throw ourselves into LIVING it daily and helping others to do so, too. The Seniors especially, applied themselves whole-heartedly to making their best retreat realizing that for some this may be their last. Silence? The students were SO quiet that if anyone at all familiar with the school's between-class bustle had entered the building, they may have thought they had the wrong building or that it must be a free day.

Fr. Noonan and Fr. Lane assist Fr. White at a requiem Mass for the late President Kennedy during Spalding's annual retreat.

James Lucas, ranking second in his graduating class, has maintained a 3.92 average, while Michael Mooney has pulled down top honors with his 3.94 average. This has been no easy task because our valedictorian and salutatorian have both been active in sports and other school activities.

Judith Claire McKloskey, class of '64, has claimed the highest scholastic record of the year with a 95.23 average. Ranking second in the senior class is Mary Lee Higgins with a 94.85 overall. They are as different as night and day and yet they have one very important thing in common — intelligence and the will to use it.

Beacons of Tomorrow

Gary Knapp, David Ward, Michael Mooney, and Richard Baker have received Letters of Commendation this year for their high scores on the N.M.S.Q.T.

The world in darkness awaits a spark of light, of truth, and of goodness. Having fought and won the war for ideals against setbacks, you, our honored, must seek to inflame others with these ideals and thereby set the world aglow with the faith, the learning, and the love it seeks.

Kathy MacLean beams from ear to ear as she reads about her award from the **Extension Magazine** Teen Board Contest.

Fr. Foster, Dean of Studies, congratulates NMSQT finalist Mike Foster. At this writing, Mike is waiting to hear whether he has been named a Merit Scholar.

Members of the Junior Class who have distinguished themselves with "A" averages for the first semester are, **first row:** Jim Kelly, Steve Ochs; **second row:** Mike Ward, Tom Gilfillan, Terry Trantina; **third row:** Rick Ward, Mike Gesky, Steve Linsley, and Ken Happach.

In this group perhaps we are viewing the Class of '65's next valedictorian. These happy Juniors are celebrating another "A" Honor Roll victory. **Front row:** Cathy Meiers, Kathy Best, Kathy Bannon, Caryl Risen, and Connie Prunch; **second row:** Rita Sauer, Mary Morrow, Carolyn Voss, and Toni Saccenti. Missing from the picture are: Mary Delmastro and Sally Heinz.

Awards and Honors Stimulate Effort

Talk about having both brains and looks! These four happy sophomores have just been informed that they've made the "A" Honor Roll again. It must be rough! Left to right: Michelle McMorrow, Val Bushell, Mindy Anderson, and Kathy Bartley.

Members of the Sophomore class who have achieved an "A" average this year are, from left to right: Randy Irion, Jim Harms, and Ben Bladel.

Freshman Dan Bohan proudly points out his name to a fellow "A" student, John Marlin.

"Here's one thing for which you can't call us 'green horns'" [illegible] Freshies who made the semester "A" honor roll. Left to right are Ma[illegible] Yock, Mary Ann Beaupre, Cindy Maher, Cheryl Leibe[illegible] Nan[illegible], [illegible] Mary Stubbs, Peggy Toal, and Helen Handel.

"For God and My Country." These two seniors, John Knezovich and Marlynn Curley, have been selected by their fellow classmates and the faculty as the DAR citizens of the class of '64.

One might expect that no one who wins a Betty Crocker State Homemakers Award should have a hard time finding a husband. "But — I can't even boil water!" stammers Julie Daniluk as Sister Blanche pins the medal on her. Julie is also the semi-finalist in the State Homemaker Contest thus far.

Who needs **electronic** computers? Meet the intellectual leaders of the future. Receiving NMSQT Honor Awards from Sr. Thomas Marie are Mary Lee Higgins, Elsa Theile, Judy McKloskey, Rosemary Maubach. Judy McKloskey at this time also received word that she is a semi-finalist for the National Honor Society Scholarship.

"Well Sir, here we are again," drawlingly prays Grandpa (Jack Langenberg) as Mr. DePinna (Mike Foster) gives him an inquiring glance. Other members around the family-table are Essie (Diane Monser), Penny (Jeanne Beaupre), Ed (Tom Connor), Paul (Mike Unruh), Rheba (Elsa Theile), Mr. Kolenkhov (John Knezovitch), and Donald (Jack Schlicksup).

"You Can't Take It With You"

Unlike other years, the production of this year's senior class play was the joint effort of Academy and Spalding seniors. "You Can't Take It With You," a light-hearted comedy, dealt with a most remarkable and delightful family who, true to Grandpa's philosophy of life, very effectively demonstrated the moral of the play that money is NOT everything. Under excellent faculty and student direction each cast member actually brought to life the "character" he portrayed. The stage crew, under the artistic eye of Bro. Houde, produced a three-roomed effect which was truly a masterpiece. Together, directors, cast, and stage crew developed an outstanding production which well merited the praise "best play in years."

Caught completing their elaborate scenery for the play are Virg Urban, Pam Cooper, Karen Behrll, Frank Calvin, Pat McLaughlin, Marguerite Bencher, and Owen Schaub.

The stage crew and a few cast members await their cues behind the scenes. Clockwise: Owen Schaub, Phil Stickelmaier, Carol Honegger, John Schmidt, Pat Stubbs, Rita Hessling (student director), Elsa Theile, Bob Thomas, Mary Lee Higgins, Rose Render, and Bernadette Ochs.

The scene: utter mad confusion! The socially elite Kirby's (Paula Oberle, Dave Cashman, and Greg Ambrose) walk in unexpectedly on this odd but typical "family" situation. (Diane Monser, Mike Unruh, Jack Schlicksup, John Knezovitch, Jack Langenberg, Tom Connor, Mary Ann Karl, Nancy Skender, Elsa Theile, Mike Foster, Jeanne Beaupre, and Donna McNamara.)

"Oh Ed, I LIKE it! It has so much of YOU in it!" screeches Essie (Diane Monser), while she practices her dancing to Tom Connor's version of Beethoven on the marimba.

Bro. Houde pauses to let Mr. Rische do his directing of a scene from the third act as Sister Ellen James seizes this opportunity to brief Alice (Mary Ann Karl) on how to wear her hair for best effect. Cast members in the scene are F.B.I. agents (Mark Kelson, Fred Zann, and Russel Myers), who are apprehending Mr. DeFinna (Mike Foster).

Centenary — Verse Ballet

When one gets to be 100, it's time to slacken one's pace. Not so with the Academy though. She doesn't believe in growing old quietly. In fact she plans to remain an active "youth" for three or four hundred more years. During July and August of the past summer, Academy students hustled about making preparations for A.O.L.'s Centennial Verse Ballet, *To Love Surrendered*. Over 100 students decked themselves in white robes to symbolize the Academy's greatness. The stage crew transformed the stage into a symbolic heaven by draping the stage with multi-colored netting. Dancers, representing God's creations, came to life as the story of man was unfolded by a large choral speaking unit.

God, whose voice was represented by a smaller unit, taught the Woman, the Spirit of the Academy, about His wondrous Love and showed how the Church, His Mystical Bride, of which the Academy is a part, could be "To Love Surrendered." The Verse-Ballet with its inspiring message was the climax of the celebration which began with Solemn High Mass in St. Mary's Cathedral, followed by a brunch at Pere Marquette, and closed with an Alumni Banquet seating 1000 guests and turning away many more. Truly the loyalty and generosity of the Alumni could not be surpassed.

The Centennial brunch held in the Grand Ballroom of the Pere Marquette Hotel, was attended by past and present members of the faculty and Academy alumnae who are Religious. The Banquet that night also drew over a thousand alumnae.

Caryl Risen, Mary Maushard, Mary Jo Willis, and Sheryl Laing do their part in making the verse ballet a success by bringing in patron money to Sr. Ellen James.

Highlighting the centennial celebration was a Solemn Pontifical High Mass, celebrated by the Most Rev. John B. Franz, Bishop of Peoria, and attended by hundreds of Sisters of St. Joseph and friends.

Elsa Theile, portraying a Sister of St. Joseph, addresses us: "Religious women . . . are and must be given to God — to Love surrendered — so that we too may BE what they are and have been, that to which we are called."

Symbolizing the soul of the Academy, Mary Lee Higgins hears the unseen chorus singing what she herself feels: "My soul is thirsting for the Lord . . ."

"And I saw the new Jerusalem . . . adorned as a bride with her jewels," declares the main chorus as the "Bride," Nan Colwell, symbolizing the Church, descends the stairs.

As Judith, God's beloved daughter, (Charlene Rothan) descends the stairs with the head of Holofernes, the Israelites exclaim, "The hand of the Lord hath strengthened thee, thou shalt be blessed forever!"

"And God blessed them saying: Increase and multiply, and fill the earth . . ." Adam (Kit Grawey) and Eve (Sue Dentino) indicate the beauty and happiness of life in God's Paradise by their ballet as all of creation gradually comes to life before them.

The devil appears; the dancers are restless abrupt, violent; and a cut to total darkness signifies the surrender of Adam and Eve to his suggestion — a sharp contrast to the "Surrender To Love."

A first encounter is followed by a gentle yet persistent wooing of the Bride (Nan Colwell) in white by Love (Sue Strassburger) in red. during which she hesitates, fearing "lest having Him I must have naught besides." Finally the Bride (Woman or the soul) surrenders to Love and is made fruitful.

Queen Nancy Skender and her escort, Mike Mooney, leave the ballroom floor to say hello to Nancy's court, Steve Ochs, Susie Bunce, Tom Lintz, Kathy Kelly, Nan Colwell and Fred Schlink.

The newly-crowned Prom Queen, Nancy Skender, is escorted down the "stairway to enchantment" by Michael Mooney.

Diane Monser, Nan Seward, and Sue Montgomery take time out to "freshen up" during the evening.

Stairway to Enchantment

Set in the beautiful Pere Marquette Ballroom the Junior-Senior Prom became for all attending it the most wonderful and most formal occasion of the year. The hard-working juniors of the Academy and Spalding chose for this year's theme, "Stairway To Enchantment" a title which well suits this "one enchanted evening"! Music provided by Billy Hill set the mood for the evening and left nostalgic memories for all to cherish for years to come.

Sharing in the faculty farewell dinner for Mrs. Slavens, are (left to back) Sr. Victor Marie, Sr. David Louise, Sr. Mary Edward, Sr. Ellen James, Sr. Agnita (back to front right) Mrs. Frank, Sr. Ruth Margaret, Sr. Thomas Marie, Mrs. Slavens, and Miss Reno. The banquet was prepared by the foods class under surveillance and guidance of Sr. M. Blanche.

We Became One In The Breaking of the Bread

Each year the parents of the students attending both schools arrange banquets to celebrate special occasions to unite more closely the student with his family. The Silver Tea presented by the Academy Guild is held annually as are the Mother-Daughter and Father-Daughter Banquets. This year, for the first time, the Academy Student Council held a special banquet in honor of the teachers at A.O.L. and the CSMC held a pot-luck supper for the Sisters.

The Football, Basketball, and Baseball Banquets have been traditional at Spalding and are attended by Spalding athletes and their fathers. Such social gatherings have long been remembered and enjoyed and to this statement may be added "and shall be in the future."

Silver gleaming and mothers beaming as they join their daughters for the annual Silver Tea. Pausing at the Senior table where Mrs. Caragher is pouring are Judy George, Mrs. George and Vicky Uribe.

Can you tell which ones are the daughters? These look-alikes are not posing for a TV commercial, they're really enjoying the goodies at the Silver Tea. Left to right, Cheryl Ruppman and Mrs. Charles Ruppman, Chris Schneider, Mrs. Rene Schneider and Ann Schneider.

Alumni, Coaches and Faculty enjoy the football-cross country banquet.

The "Irish Beatles," Bonnie Bailey, Colleen McAllister, Cheryl Ruppman, and Joan Beckman perform at a Spalding pep rally.

Talk about a family taking over a school! Here are the Burns with two sets of twins, freshmen Janis and Janet and juniors Kathy and Kristy, and a senior, Becky, who teaches Janet the proper stance for a free throw.

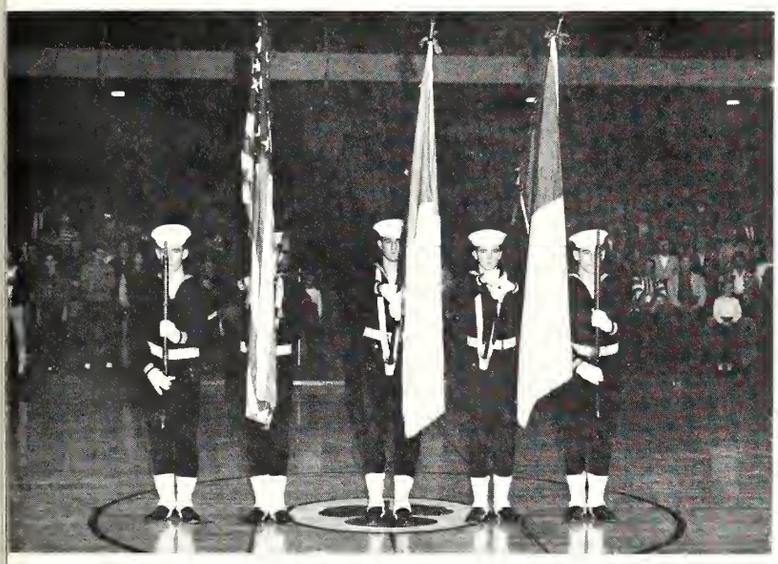

It is the privilege of the Spalding members of the National Naval Honor Guard to raise the flag for the salute and anthem at Irish basketball games. Members include Dick Mullen, Jim Schultheis, Jim Blackburn, Mike Smith, and Jim Meskimen

Working with this complicated computer at Bradley University are Margie McNamee and Connie Prunch. They are taking a special course for high school students on translating problems into the FORMO language for the computer to understand. "But really," exclaims Connie, "it's as easy as pie — well, almost!"

"Don't either of you let me go!" squeals Colleen O'Hern as Donna Gualandi and Martha Fusinetti struggle to help her keep her feet on the floor. These "roller demons" are part of the crowd at the Senior-Faculty Skating Party.

Paul Burson, Tim Slevin, and Jim Croegaert supply talent for the Mixed Chorus's Halloween Hootenanny.

Any one who knows Marlynn Curley, wholeheartedly agrees that she is worthy of the title "Academy Girl" bestowed on her by her classmates and faculty. Besides being the epitome of loyalty and cooperation, Marlynn always has a smile and word of encouragemont for everyone.

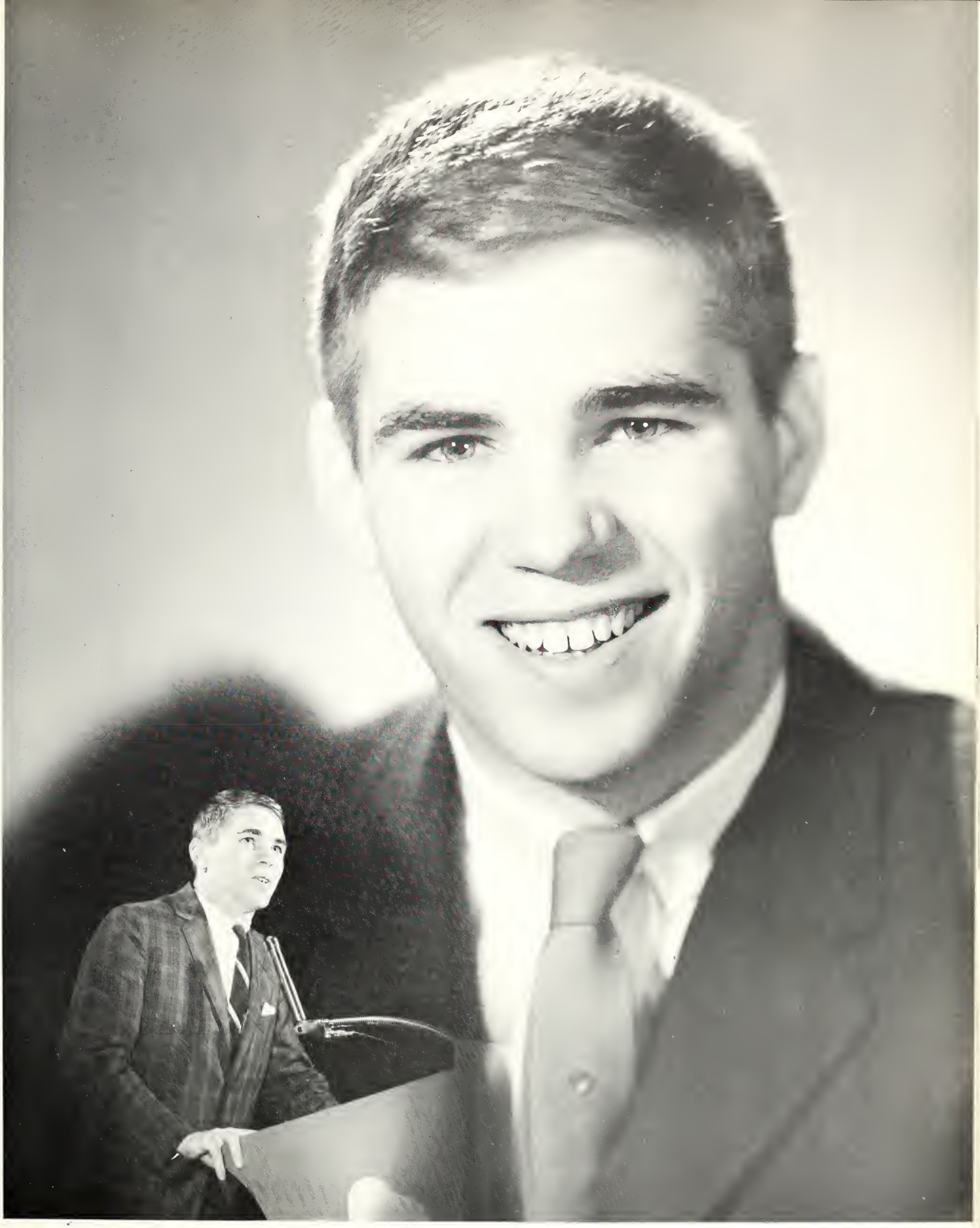

As an active student for 4 years and this year's Student Council President, leadership, a lively personality and spirit of cooperation have only made Warner Stoughton a friend to all and earned for him the "Man of the Year" award.

ORGANIZATIONS

...MORE VIGOROUS LEADERSHIP

"In order to imbue civilization with sound principles and enliven it with the spirit of the gospel, it is not enough to be illumined with the gift of faith and enkindled with the desire of forwarding a good cause; it is also necessary to take an active part in the various organizations and influence them from within. . . . One cannot enter these organizations and work effectively from within unless he is . . . skilled in the practice of his own profession."

POPE JOHN XXIII

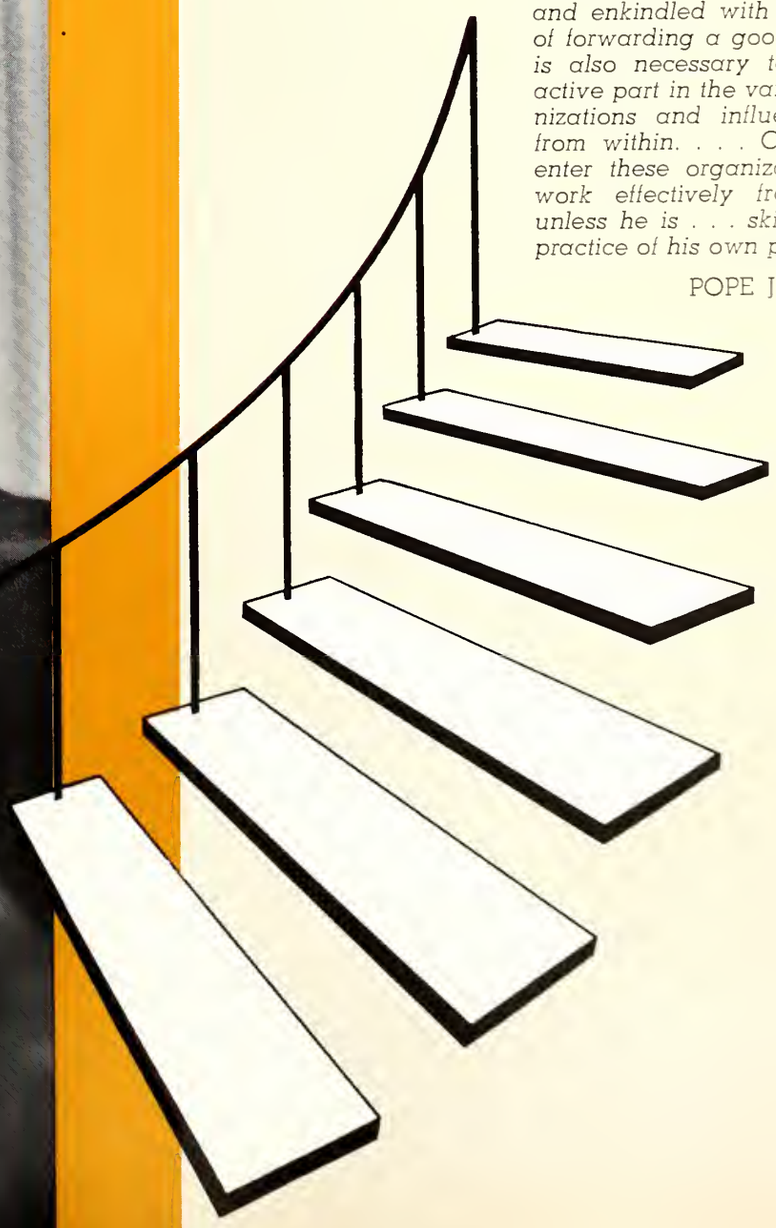

Student Council members are, **first row:** Susie Bunce, Peggy Ringness, Jeanette Dively, Donna McNamara, Vicki Schwenger, Kay McCarthy, Mary Gschwend, Nancy Skender, Mary Lou Sprague, Marlynn Curley, Susie Coughlin, Mary Jo Kelly, Nancy Vespa, Mary Morrow, Margie McNamee; **second row:** Amy Sloan, Pat O'Brien, Jeanne Mariani, Mary Kay Davis, Martha Sierra, Mary Jo Willis, Mary Ann Beaupre, Michelle Pabon, Nancy Haasis.

"Buenos dias? Bonjour? What language do you speak anyway?" asks Susie Coughlin of an exchange student at the Student Council Exchange Student Hootenany as his "family" enjoys the interchange.

Academy Student Council

The Academy Student Council has again completed a successful year as the body of student government. Besides promoting better student - faculty relationships, under Sister Agnetta's guidance, the Council received recognition from the Mid-State Eight for their superb handling of the annual American Field Service Exchange Students Picnic. Their successful appeal to students at Christmas brought about a tremendous response in Christmas Baskets — 100 from each school. The Council also started a scholarship fund to aid a deserving student to enter the Academy.

"More coffee, Sister?" asks Student Council Treasurer Patty McShane of Sister Ruth Margaret as Sister Thomas Marie, Betty Ann Yuhas, Pres., Sister Agnetta, Moderator, Susie Bullock, Vice-Pres., Patty Jewell, Sec., and Sister Ellen James enjoy their brunch on the Sunday before Teacher Appreciation Day. The Student Council decided on this day so that the Sisters would "have to" sleep later and have Mass later.

At the right — It's a hot time in the old kitchen as Student Council members Peggy Ringness, Mary Lou Sprague, Vicki Schwenger, and Nancy Skender prepare the brunch.

Truly can Mary Morrow be proud of the cooperation of AOL girls as she prepares to lift one of the overladen Christmas food baskets.

Spalding Student Council

Officially representing the student body is the Student Council, composed of council officers, class officers and advisory representatives. The Council is directed by Fr. Klemp. It is the link between the students and the administration through which student activities sponsored by the Student Council included Homecoming, the third annual Crystal Ball, the Christmas food drive, the Chocolate Drive, Catholic Youth Week, and the Talent Show.

Making plans for the Mid-State Eight Council Meeting at Spalding are: Pres. Vicki Stoughton, Vice-Pres. Tom Frank — Pres. of Mid-State Eight Council; moderator Fr. Klemp, Corresponding Sec. Hohn Knezovich Sec. Al Banister and Treas. Mike Mooney — Treas. of Mid-State Eight Council.

Sec. Al Banister reads the minutes of last week's meeting during the Council meeting before the student body in observance of Student Council Week.

Student Council representatives are, **first row:** Jim Frasco, Jim Croegaert, Tom Ritschel; **second row:** John Adams, Tom Lintz, Tim Gore, Fred Schlink, Dan Grow, Jim Lucas; **third row:** Dewey Richmond, Ralph Ochs, Willie Turner, Sam Jones, John O'Hern, Phil Hausam; **fourth row:** Jim Kelley, Mike Gilfillan, Steve Akers, Mike Kelley, Greg Hoehne, Bob Conlan; **fifth row:** Bob Beckman, Dan Bohen, Ray Hureta, Pat McGee, Tom Wake; **sixth row;** Ed Lavin, Dave Delmastro, Dan Cusack, Tim Roark, Denney LaHood. **Missing:** George Saul, Mike Sullivan, Dan Ross, Dave Broderick.

The Senior members of the National Honor Society are, **first row:** Sally Jo Jochman, Betty Ann Yuhas, Bernadette Ochs, Sally Ringness, Marilyn Markey, Rosemary Maubach; **second row:** Hazel Hendrickson, Sally Bohlander, Elsa Theile, Becky Stieber, Rita Hessling, Lynn Johnson, Mary Gschwend; **third row:** Kay McCarthy, Marianne Steurer, Judy White, Judy McKloskey, Marlynn Curley, Donna McNamara, Vicky Schwenger; **fourth row:** Lynn Hoff, Betsy Bunce, Paula Oberle, Peggy Spainhower, Colleen O'Hern, Mary Lee Higgins, Nancy Skender, and Ann Hallinan. Missing from the picture is Kathy Carney.

Honor Societies

Character, service, scholarship, and leadership are the criteria by which Spalding and Academy students are chosen for the National Honor Society. Leading their fellow students to help both school and community, members of the Honor Society of Spalding and the Academy are truly representative of these qualities. Their latest endeavor was a Vice - Versa Dance from which the proceeds were given to Sister Thomas Marie for drapes for the new library.

After the induction ceremony and their "Caveman Drag," the National Honor Society officers, Marlynn Curely, Treas.; Rosemary Maubach, Pres.; Paula Oberle, Vice Pres.; and Elsa Theile, Sec., discuss future plans for their organization.

The National Honor Society officers for this year are Mike Mooney, Pres., and Dave Best, Sec.-Treas.

"Did you see your big sister on the stage?" Sister Mary Edward asks David Bailey as Mrs. Bailey and Bonnie Bailey wait for his answer at the tea after the National Honor Society induction ceremony. Meanwhile Pam Raya plays the perfect hostess as she serves punch to her mother, Mrs. Edward Raya.

Members of the senior National Honor Society are, **first row:** John Knezovich, James Lucas, Robert Swigris, Michael Mooney, Phillip Stickelmaier, Patrick McNamara, and Gary Knapp; and **second row:** Steve Buck, Vic Stoughton, John Schmitt, John Girsch, David Best, Thomas Conner, Michael England, James Powers, and David Ward.

SUMMA Co-Modertor Sister Anne Christine lines up selected photographs as Marilyn Markey asks the able advice of her co-editors John Ryan, Lynn Johnson, Dave Ward, and Father Novacek, Co-Moderator, on the appropriateness of two pictures.

SUMMA

In 1963, the SUMMA looked back over the last century. However, in 1964, we look ahead — up — to the future. We the staff, under the direction of Fr. Raymund Novacek, C.S.V., and Sister Anne Christine, C.S.J., have striven to show the spiritual, educational and social advancement of the schools.

We hope that we have succeeded in giving you, the students, a representative portrayal of the past year, and, that we have slanted your ideals upward for the coming year.

Alphabetizing the ad and patron lists are the members of the Business staff: Mike Davis, Mary Jo Caragher, Dave Campenter, and Karen Rezac, as Kay McCarthy prepares to sell another ad.

Enjoying their first glimpses of the SUMMA pictures are the members of the SUMMA staff **first row:** Sue Montgomery, Tom Connor, Jim Powers, Jane Hadank, Paula Oberle, Bill Coffey, Mary Lee Higgins; **second row:** Marvin Schneider, Pat Bresnahan, Bob Enright, Vicki Schwenger.

"A little to the left, Glenda," says Marilyn Markey as she and her co-editor Lynn Johnson aid photographer Aldine Favaro in arranging Sue Anderson and Glenda Webb for their picture.

The tireless photographers Gary Karl, Carolyn Voss, Mary Ann Karl, and Tom Wake develop their pictures after a busy day. Missing from the picture is Aldine Favaro.

With a sigh of relief and well-deserved satisfaction, Sister Martha Mary and co-editors, Pam Cooper and Lynn Hoff, gaze at their first edition.

Becky Steiber, Business Manager, compares figures with the circulation staff, Paula O'Donoghue, Martha Fusinetti, and Peggy Vespa, before distribution of the **Viewpoint.**

VIEWPOINT

A new publication emerged at the Academy this year: the *Viewpoint.* Under the editorial guidance of Sister Martha Mary, short stories, essays, reviews, and poetry written by Academy students were compiled into an admirable literary magazine.

The art students used their skill and training to design a suitable cover and to illustrate the *Viewpoint.* The excellence of the literary content has contributed to the *Viewpoint's* success from its first edition to the last, and secured its position at the Academy for the future.

Assistant editors, Betsy Bunce and Pat Doran, inspect the illustrations of artists Elsa Theile and Kathy MacLean a they prepare the **Viewpoint** for publication.

"And I did it all by myself!" boasts Donna McNamara, as the other members of the **Viewpoint** staff, Carol Wood, Paula Beck, Cheryl Ruppman, Susie Coughlin, Sally Jo Jochman, and Kitty Rettig admire her accepted poem. Missing from the picture is Julie Witkowski.

Sister Martha Mary awards first place in poetry to Jan Armstrong, while Aldine Favaro, first in prose, waits to receive her pin.

Senior writers on the **Institute** staff are, **seated:** Frank Galvin, Jack Schlicksup, Jim Matarelli, Greg Ambros, Tom Ritschel, and George Murray; **standing:** Phil Stickelmaier, Vick Stoughton, Rick Baker, Mike Mooney, Jack Langenburg, and Tom Connor.

INSTITUTE

The *Institute*, written, edited, and printed solely by students of Spalding has consistently carried off top honors in the field of high school journalism. This year, under the leadership of John Knezovich, Editor, and faculty moderators, Fr. Foster and Brother Orban, the *Institute* has continued its tradition of excellence. Each issue represents the efforts of a cross-section of the student body in feature articles, essays, and special reports.

Institute moderators Fr. Foster and Bro. Orban, choose pictures for the next issue with Co-Editors Rick Ward and Tim Gura and Senior Editor John Knezovich.

Members of the Graphic Arts Club Jerry Worrick, Doug Ward, Dick Beltramini, and Charles Mueller use the camera in preparing the **Institute** for press.

Institute staff members, Gerry Tigue, Steve Ochs, Eric Blanc, Steve Linsley, Terry Trantina, Ray Bill, Tim Kelley, Tom Wake and Jim Blaschek check printed copy as it comes off the press.

ACADEMETTES — In the beautiful setting of the Pere Marquette, the Academettes, **first row:** Mary Ann Karl, Pam Bourscheidt, Barb LaHood, Judy McMurray, Anne Tigue, Kathy Rogy, Nancy Riley, Sharon Finnegan, Jan Armstrong; **second row:** Eileen Gramlich, Carol Risen, Ann Drillon, Susie Peplow, Mary Fosco, Jeanne Beaupre, Christine Rose, and Dian Becker, entertain at the Knights of Columbus Christmas Party. This hand-picked group of seventeen girls has become popular entertainment for club meetings throughout the Peoria area.

HOOTENANNY — We may not have the Beatles but surely have the talent. The Academy and Spalding Music departments joined hands in presenting this Hootenanny on Halloween. Becky Coffee, Cathy Meirs, Carol Risen, Pam Bourscheidt, Eileen Gramlich and Judy McMurray have their own sextet.

The Glee Club officers Annette Montoya, Treas.; Kathy Rogy, Pres.; Caryl Risen, Sec.; Jeanne Beaupre, Vice-Pres.; and Sister Ellen James enjoy the brilliant company of guest choral director, Mr. Donald Craig, after the Mid-State Eight Music Festival.

Music Lends Enchantment

Under the direction of Sr. Ellen James, C.S.J., the Academy Music Department has developed the musical talents of many Academy girls. They may participate in the Glee Club, the Mixed Chorus, and the Soph. Chorus. These groups have successfully presented a Christmas concert and a St. Cecilia Day program and have attained superior ratings at State Music Finals and at Fontbonne Music Festival. Their biggest project was the sponsoring of the Mid-State Eight Music Festival at Spalding for which Mr. Donald Craig was Guest Conductor.

The Academettes, a group of well-trained and especially gifted girls, represent our school at the various festivals, socials, and contests.

Members of the Girls Choral group are, **first row:** Sister Ellen James, director Janet Tassart, Nancy Darling, Pat Manning, Pam McShane, Joan Beckman, Pauline Bozdech, Jeanne LaHood, Colleen Murphy, Nancy Vespa, Kathleen Best, Carol Honeddes; **second row:** Rita Kilmer, Kathy Rosteter, Colleen McAllister, Kathy Burk, Connie Cavin, Lee Shafer, Cheryl Baumann, Kathleen Kenny, Teresa Pedace, Dorothy Miller, Lynette Gury; **third row:** Catsy Michael, Cindy Stanard, Susie Strassburger, Mary Gunnar, Karen Berg, Kathy MacLean, Margaret Davis, Carol Latham, Sally Heinz, Rita Render, Mary Jane Eaves, Mary Endres; **fourth row:** Vicki Ryan, Margie McNamee, Sonja Cisna, Rita Sauer, Judy McKloskey, Kathy Culjan, Ann Marie Beltramini, Linda Berg, Linda Leigh, Janice Leibel.

The members of the Academy-Spalding Mixed Chorus as they present their Christmas program are, **first row:** Sister Ellen James, co-director, Becky Coffey, Diane Alwan, Annette Montoya, Sharon Finnegan, Ann Tigue, Judy McMurray, Nancy Riley, Barb LaHood, Linda Kennelly, Susie Hadank, Mr. Farris, co-director; **second row:** Kathy Meyers, Christine Rose, Carol Haddad, Ann Drillon, Jim McMahon, Frank Calvin, Alfred Uribe, Caryl Risen, Kathy Rogy, Eileen Gramlich, Toni Saccenti, Kathy Bannon; **third row:** Emmy Heitzman, Susie Peplow, Jeanne Beaupre, Joe Huerta, Paul Burson, Steve Heinz, Jim Croegaert, Joe Delinski, Jim Burson, Mary Ann Karl, Dian Becker, Jan Armstrong; **fourth row:** Mary Jo Caragher, Corky Hagemann, Jack Schlicksup, George Murray, Bob Thomas, Jack Langenburg, Mike Kluesner, Ray Bill, Jim Tuminelli, Kathy Peters, Susie Bunce, Mary Gschwend.

Members of the band are: **first row:** Sharon Thannert, Jim Eaton, Marieli Favaro, Wayne Lively, Walter Graves, George Murray, Steve Raney. **Second row:** Rick Reilihan, Ron Heinz, Tom Ritscel, John Fisher, Bill Calhoun, Bob Hines, Herb Eaton, Bill Jones, Mike Marvin, Dennis Oakley. **Third row:** Gary Heinz, Jack Schlicksup, Les Cramer, Jan Wink, Pete Schlicksup, Dan Gury, John Nichaus. **Missing:** Karen Lamb and Frank Galvin.

Members of the Boys' Chorus include: **first row:** Chuck Mueller, Bob Polonus, Dan McDade, Robert Loveless, Dave Anzalone, Dave Demestre, Ray Huerta, James Croegaert, Bob McGann, Jim Burson, Henry Broeren, Mike Moran, Al Uribe, Doug Smith; Rhythm Section: Joe Huerta, Sam Shakers; Mike Marvin, Bongo; George Murray, Drum. **Second row:** Jim Peters, Dennie Bieneman, Mike McKloskey, John Houlihan, Gary Bennett, Don Mingie, Joe Delinski, Bob Thomas, Al Anzaldua, John Crusin, James Tumminelli, Mike Kleusner, Richard Williams, John Schiccuo, Rich Hoolin. **third row:** Tom Weinzerl, Ben Bladel, Steve Heinz, Tim Roth, Dave Novy, Jim McMann, Paul Burson, Mike Heinz, Brad Monroe, Dave Breese, John Irving, Ray Bill, Dennis Glore, Charly Grooss, Jack Langenberg. **Missing are:** Gary Simmon, Mike Sullivan and Mr. Gene Farris, conductor of our fabulous chorus of boys.

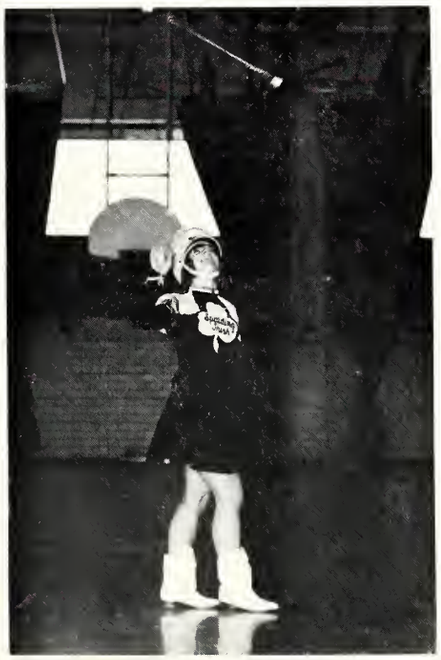

Joyce Walton, a freshman at the Academy, was this year's baton twirler. Here we see Joyce going through her routine.

Band and Chorus

What the band lacked in size they made up for with spirit and hard work. Mr. Farris has welded Spalding's band into one of the finest in the area. They added spirit to every pep rally and played at all the home games.

Mr. Farris also directed the chorus which sang at First Friday Masses and, along with the band, entertained the student body at the annual Christmas assembly, which was highlighted by the stirring "Kyrie" from the modern MISSA LUBA.

"All together now — 1, 2, 3," says Mr. Farris to his grade school class of music students.

"They surely could use a shave and haircut," laughingly teases Vice-Prefect Judy McKloskey as Treasurer Kathy Bannon reinforces the Advent tryptic.

The Advent wreath further enhances the ever watchful statue of Our Lady which seems to welcome all as they enter the Academy's doors. Each day in Advent was begun with the lighting of the wreath and recitation of the day's collect.

Secretary Connie Prunch comments to Prefect Maggie Kellerstrass that explanation of these symbols has really enriched her involvement in Advent-spirit, as they put finishing touches on the Advent Jesse tree.

C.C.D. Instructor Kathy Bannon receives an enthusiastic response each Saturday during her catechetics class at St. Monica's in East Peoria.

Academy Sodality

With the guidance of new moderators, Sister Margaret Louis, Sister David Louise, and Father Hughes, some innovations were introduced into the Sodality of the Academy. A "Big Sister" Program was initiated to guide the probationers through their period of adjustment to the active Sodality and an apostolic committee was formed to help at St. Joseph's Home. Sodalists also supported the Student Council Food Drive by acquiring hams for all the Christmas baskets through their generous donations.

An Advent tryptic, Advent wreath, and Jesse Tree were all utilized to enliven our Advent spirit of joyful preparation, Parish Days of Recollection and an animated and diversifield Career Day were added to insure a spiritual success.

Through her deep devotion to God and His Mother, Maggie Kellerstrass, Sodality Prefect, received the honor of crowning Mary the Queen of May and of our lives.

Kathy Bartley eavesdrops on a conversation between senior, Sally Bohlander, and her Sodality "Little Sister," Mary Kay Davis.

Awaiting the crowning of the May Queen on the steps of the Academy is her court consisting of officers of the Sodality and chairmen.

Pontifical Crew — Sodality

The Pontifical Crew is a selective group of "Knights of the Altar" which is dedicated to the service of the Bishop. They assist his Excellency in Christmas and Easter services and any special ceremonies which require their services.

The members of the Sodality of Our Lady, under the spiritual guidance of Fr. Fitzsimmons, strive for self-sanctification and the sanctification of others. Along this line they have worked in many different charity projects in the Peoria area. This year the Spalding sodalists hosted the Diocesan Sodality Convention.

Jim Kelly, Prefect of the Sodality and Chairman of the Sodality Day Convention, sets the theme for the ensuing discussions in the opening assembly of the Convention.

The pontifical crew for this year consists of Chuck Kenny, Mark Ross, Joe Smogorzewski, John Marlin, Ken Carney, Mike Kelly, Francis Roehl, Pat White, Tom McNamara, Tom Lintz, Gerry Worrick, Jack Schlicksup, Terry Irion, Jerry Brady, Dave Baer, and Joe Venzon.

Attending the Sodality recep[illegible] their Consecration to the Blessed [illegible] ing's Chapel are Vic Stoughton, Pat [illegible] dore Glatz, David Novy; **second row:** [illegible] George Seiler; **third row:** John Schmitt, B[illegible] Bob Foster.

The officers of the Sodality: Jim Kelly, Prefect; Pat White, Sec.; Tom Wake, Asst. Prefect; and Phil Stickelmaier, Treas.; take advantage of some fine Spring weather to discuss a current project with Fr. Fitzsimmons, moderator.

Frank Radosevich delivers a committee report to the Sodality Council, Jack McNamee, Mike Conlon, Jerry Worrick, John Riter, Ben Bladel and Steve Linsley.

Discussing their futures as lay Apostles with Grail Ladies, Kay Walsh and Theresa Martin, are Peggy Ringness, Marlynn Curley and Peggy Schlicksup.

"Nobody loves us like our Yahweh," says Sandy Strum (right) as Marlynn Curley, Judy McKloskey, Peggy Schlicksup, Mary Jo Lehnhausen, and Mary Lee Higgins listen spellbound. Sandy gave the keynote address — an inspiring and challenging description of woman's role of love and its likeness to that of the Holy Spirit — at the Lay Apostolate Workshop.

Catholic Students Mission Crusade

The Lay Apostolate received special attention from the C.S.M.C. unit this year. To inform and inspire girls from the diocesan high schools, representatives from PAVLA, Grial, Caritas, Extension Lay Volunteers, and Martin de Porres plus our own Marilyn Markey were invited to speak at the C.S.M.C.'s Lay Apostolate Workshop. The keynote address was delivered by Sandy Strum of C.C.D. in St. Louis. Thanks to the diligent planning of the C.S.M.C. under Sister Ann Regis and Father Gryzbowski the workshop fulfilled its purpose.

The C.S.M.C. also sponsored a field day in May for all Academy students. Each girl was charged a penny a game, which proceeds went to the South American Missions.

Since the Mission Study Club assisted in the preparations for the Workshop, the Lay Apostolate was also their subject of discussion for the rest of the year. As a project, members visited public high school religious classes of all parishes twice during the year to make them aware of the lay apostolate and give information concerning it.

With the help of Sister Ann Regis, Moderator, the Mission Study Club officers, Bonnie Bailey, Sec.-Treas.; Cheryl Ruppman, Pres.; and Rosemary Maubach, Vice-Pres.; use the Shield to prepare their next meeting on the Lay Apostolate.

These hard-working C.S.M.C. officers take time out to pose for a picture: Julie Daniliuk, Vice-Pres.; Sally Bohlander, Pres.; Judy MacMurray, Treas.; Mary Meuller, Sec.; and Rita Reuder, Spiritual Treas.

After receiving a lei comprised of the quarters from the Mission dues of Homeroom IV C, Sister Ann Regis places a Very General heart on their representative, Sally Jo Jochman, as other IV C's, Marcia Heinz and Nancy Knight watch.

"A stamp saved is a stamp earned for the missions" is the slogan of this senior circle. Left to right: Sharon Finnegan, Barb Giunta, Mary Nell Dixon, and Mary Gschwend. Barb is the originator of these novel stamp-banks (dolls) which spurred her homeroom on.

The panel members for the Lay Apostolate Day, Pat Davis of Illinois State University, Elizabeth Mangelsdorf of Martin de Porres, Ann Schwalbach of Extension Lay Volunteers, Barbara Ballinger of Caritas, Sandy Strum, of C.C.D. in St. Louis, Kathleen Walsh of Grailville, and Peggy Banker of PAVLA, enjoy an experience related by Marilyn Markey as having occurred during her three weeks spent in San Jose, California helping Grail members.

To give of self is to live for Christ. These two seniors, Sally Bohlander and Marilyn Markey, joyfully "gave up" six weeks of last summer to bring this life of Christ to these Mexican children at the Grailville mission in San Jose, Calif.

Judy White, Pam Yakoff, and Jean Stepzinski come to collect their "loot" at their A.O.L. Christmas Mailbox sponsored by C.S.M.C. annually.

Future Teachers

The Future Teachers Club, headed by Mrs. Joseph Frank, furnished student teachers for Teacher Appreciation Day this year. Reverting from the role of teacher to the more familiar one of student are the Future Teacher Officers: Margie McNamee, Vice Pres.; Aldine Favaro, Pres.; Val Bushell, Sec.; and Kathy Knezovich, Treas.

French Club

Prenant le the are Pres. Peggy Schlicksup, who pours for Vice Pres. Chris Schneider as Sister Angelita Cyril, Moderator, and Diane Monser, Sec.-Treas., chat in French. The French Club, Le Cercle Francais, devotes itself not only to a study of the Romantic language, but also to a study of the customs and geography of France.

Small Club Groups

"Parting is such sweet sorrow," squeal Pam Cooper and Kathy MacLean as they prepare to give "Cuddles" to the Red Cross "Toys for Tots" activity.

Red Cross

Red Cross officers Carolyn Voss, Vice Pres.; Marlynn Curley, Pres.; Anne Schneider, Treas.; and Joan McCavitt, Sec.; present "Santa" with some of the toys collected by Academy students in their Toys for Tots campaign. The Red Cross, moderated by Sister Francis Lawrence and Mrs. Phillips, also sponsored retarded children's picnics and window washing capers as well as long hours of service in hospitals and homes as aides.

Graphic Arts

Jim Eaton, Herb Eaton, Dave Delmastro,. Mike McKloskey, newcomers to the Graphic Arts Club, learn the operation of the headliner from moderator Bro. Orban. Work of the Graphic Arts Club included printing of the INSTITUTE, student directories, and the football programs.

Office Crew

The Office Crew, Larry Smith, Terry White, Dennis Day, John O'Hearn, Mike Davis, Tom Lintz, Charley Hassler, Dave Ward, and Rick Ward sacrifice one of their free periods each day to help their "moderator," Miss Bradshaw, in the office with phone calls, general office work, and errands.

Key Club

Under the leadership of its officers, Vice Pres. Fred Schlink, Pres. Jim Materelli, Sec. Tom Frank, and Treas. Pat White, and the guidance of its moderator, Fr. Puisis, the Key Club has shown itself to be a leading organization. Through its annual peanut sale, construction of Christmas Madonna, basketball rosters, and other activities it has proven its value to both school and community.

Library Club

"I do wish those girls would learn the alphabet," muses the Library Club moderator, Sister Dorothy Eleanor, as Mary Lou Schrieber, Vice Pres.; Kathy Carney, Pres.; and Carol Seelig, Sec.-Treas.; help to restore order. The main responsibility of the Library Club is to help staff our enlarged library while gaining valuable experience in library administration.

Confraternity of the Sacred Heart

The Confraternity of the Sacred Heart spreads devotion to the Sacred Heart through PA announcements to explain the monthly intention in the morning offering. Dedicated to the Sacred Heart of Jesus, the members of the Confraternity earnestly strive to make known more fully their patron. Though a fairly small organization, the Confraternity maintains a high rating on the list of A.O.L. clubs. Pictured here are Paula Smith, Pres.; Donna McNamara Vice Pres.; Mimi Tuerk, Treas.; Mary Miller, Sec.; and their moderator, Sister Ruth Margaret.

Classical League

The Junior Classical League, guided by Sister Grace Aurelia, promotes a cultural study of the Latin language. During the induction ceremony, Rosemary Maubach, Senior Consul, awards an officer's pin to Connie Prunch, Junior Consul, as Martha Beat, Quaestor, looks on.

Red Cross

The Spalding Red Cross, under the leadership of Jack Langenberg, Pres.; Paul Burson, Vice Pres.; James Tumminelli, Sec.; and Joe Delinski, Treas., has participated in many worthwhile projects this year, among which was the visiting of inmates at Peoria State Hospital. Here Jim, Paul and Jack make plans for the upcoming membership drive.

Science Club

Vice Pres. Pat Duggan of the Science Club explains how electrical current is generated by algae in his biological fuel cell to Owen Schaub. The club, through field trips, experiments, and lectures, seeks to excite further interest in the modern sciences and to provide necessary counsel in individual projects.

Business Club

Pres. John Knezovich, Vice Pres. Terry Donnelly, Sec. John Rahn, and Treas. Rich Hobin lead the February meeting of the Business Club. Under the guidance of Mr. Haley, the club has been proven not only an aid to students taking business courses, but also to the school as well by offering their services for various school activities and by providing gym flags.

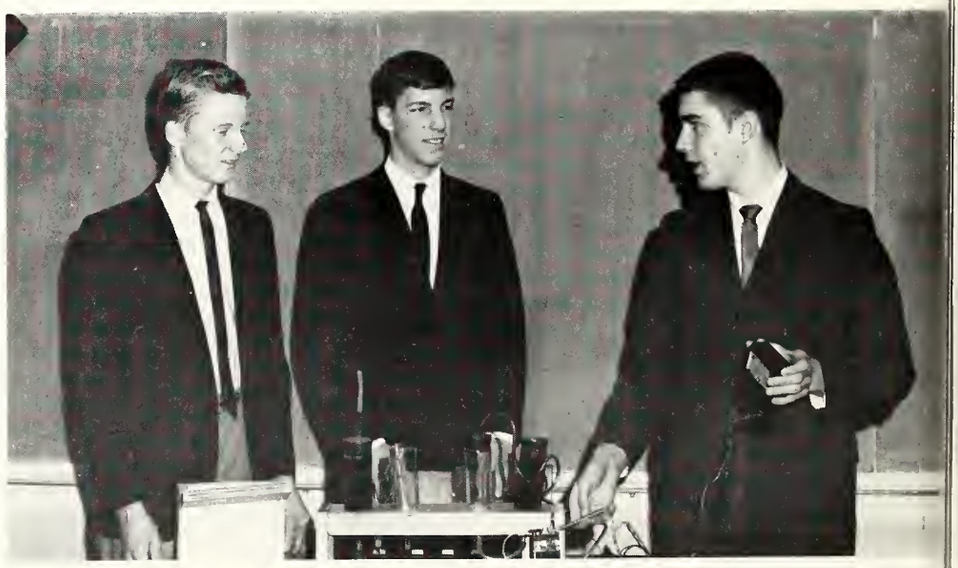

Mu Alpha Theta

Mu Alpha Theta Pres. Pat Doran and Sec.-Treas. Donna McNamara endure a trial of holding office as they store for use next year the geometric Christmas ornaments, constructed by club members. Mu Alpha Theta, under the direction of Sisiter Mary Patricia, is an honor society which encourages mathematicians to take up careers in Math.

Future Secretaries

The Academy seniors enrolled in the Peoria Chapter of Future Secretaries of America are, first row: Bernadette Ochs, Cindy Baker, Vicky Yakoff, Sally Ringness, Marilyn Toomey; second row: Marianne Steurer, Judy White, Terry O'Connor, Anne Hoehne, Jean Strohmeyer, Nancy Hoffer, Janet Callahan; and third row: Sharon Gilles, Marcia Heinz, Mary Ann Coulter, Carolyn Phillips, Sally Bohlander, Becky Burk. The Academy Chapter has undertaken the responsibility of producing and distributing the F. S. A. News Bulletin each month. The whole Peoria Chapter has also toured the IBM Building and had the opportunity to hear many distinguished speakers at meetings. (Missing from picture: Mary N. Dixon, Martie Schneider, Theresa Cupi, Kathy Carney, Karen Rezac, Evelyn Darling, Pam Wilheim, and Chris Biggins.)

Sally Ringness, secretary of the Peoria Chapter of Future Secretaries, searches through the office files — could it be for your sandwich, Sally? By the way, your bat is showing.

Drama Club

Drama Club Officers Jo Lynn Ladd, Vice Pres.; Mary Lee Higgins, Pres.; Marcia McGinnis, Sec.; Mr. Ritschel, Moderator; and Mary Beth Schlicksup, Treas.; enjoy the graduation picture of their Moderator, in the 1958 SUMMA.

Library Club

Vice Pres. Mike Green, Sec. Dwaine Knott, and Pres. Dan Kelly restack books — part of their many duties as members of the Library Club. Long hours of work by members and their moderator, Sister Geraldine, have made Spalding's library one of the finest in the area.

Alumni - Boosters

Officers and Board Members of the Spalding Alumni - Boosters are, first row: Quentin Yerby, Sec.; James Maloff, Pres.; Dr. George Best; second row: Charles Turek, Treas.; James Kelly, and Jack Bannon. A new organization this year, the Alumni-Boosters have sponsored after - game get - togethers, the winter and spring sports banquet, and the music banquet.

Quill & Scroll

Charter members of Quill and Scroll, international journalism fraternity, are: Lynn Johnson, Marilyn Markey, Betsy Bunce, Lynn Hoff, Pat Doran, Becky Steiber, Kathy MacLean. Basic requirements for this organization are scholastic standing in the upper third of the class, outstanding achievement in journalism, and approval by the National Board of Quill and Scroll. Karen Rezac and Pam Cooper also received Quill and Scroll awards for exceptional dedication to and work on the SUMMA and the VIEWPOINT, respectively.

Availability Inc.

"Have volunteers; will give service" is a good motto for the Senior Availability Club. Seated are Rita Hessling, Pres.; Karen Lamm, Vice Pres.; and standing is Mary Ann Karl, Sec. Members volunteer one to two hours a week to assist the faculty in any way possible — typing, driving, bulletin boards, mimeographing, etc. — a thoughtfulness greatly appreciated.

Debate Club

"To be positive or negative, that is the question." This misquoted statement is only used as a description of the Debate Club. The team: Pres. Elsa Theile, Diane Monser, Mary Cannon, Linda Craig, Martha Bruemmer, and standing: Colleen O'Hern, and Pat Anton, under training of Mrs. Slavens, has carried off many honors this year.

Cafeteria Crew

The cafeteria personnel, Anna Dismang, Inez Robertson, June Velpel, Gertrude Dudley, Tom Shea, Larry Tucker, Veda Newbold, Carrie Mc Donna, Mabel Tolloway, Junior Carter, and Paul Karcher enjoy a meal after five hectic lunch periods.

Home-School

Newly reorganized this year, the Home-School Association is led by the Home-School Committee. This committee is composed of parents representing parents of students of all four years. The purpose of the Home-School Association is to bring out student affairs of interest to parents. The committee planned many interesting programs for this purpose. Highlighting the year were the Parents' Orientation Night, The College Admission and the Vocation programs, the P. E. demonstration, and the Student Activities exhibits. Their social events were the annual Thanskgiving Dinner Dance, and the Homecoming and Crystal Ball open houses utilizing and enjoying the students' decorations. The Committee members are, first row: Mrs. Edward Schlicksup, Mrs. Leland Armstrong, Mr. and Mrs. Warner Stoughton, Dr. Edward Ward, Mrs. Benjamin Bladel, Mrs. Donald Vonachen, Mrs. James Schmitt; second row: Dr. Schlicksup, Mr. Armstrong, Mr. and Mrs. Leo Baschek, Mr. Vonachen, and Mr. Schmitt.

A.O.L. Alumni

This active Alumnae organization, under the guidance of Sister Mary Victoria, were greatly responsible for the success of the Centenary celebration in which over a thousand patricipated. Close on the heels of this activity they inaugurated a month-long drive for TV stamps in order to acquire a car for the Sisters. With reason then do these Alumnae officers, Mrs. Ted Stenoish, Pres.; Mrs. Dale Manning, Vice Pres.; Miss Catherine O'Hearn; and Mrs. Joe Schrall, rejoice over the generous response of their members as they count their first returns.

Future Nurses

The Future Nurses Club officers, Mary Jean Tully, Pres.; Judy Swigris, Treas.; Kitty Kenny, Sec.; and Kathy Burk, Vice Pres., deliver Christmas tray decorations to Sister Petronella of St. Francis Hospital, Nurse Moderator. Absent from the picture are Miss Quiley, Academy Moderator, and Barb Michaels, Sergeant-at-Arms. Through visits to various departments of St. Francis Hospital and through a number of guest speakers at their regular meetings, members become acquainted with nursing requirements, responsibilities, and privileges in serving those less fortunate.

A.O.L. Guild

So you think you have a lot of work to do! You ought to try working on the Guild. Mrs. Arber Johnson, Pres.; Mrs. Edward Giunta, Vice Pres.; Mrs. Edward Raya, Corres. Sec.; Mrs. Bernell Davis Treas.; and Mrs. Robert Schlenker Rec. Sec.; were caught here before their meeting discussing plans to bring the Notre Dame Choir to Peoria. Proceeds were used to diminish the debt they assumed for the constructon of the new A. O. L. library addition.

G.A.A. and Pep Club

Under the direction of Miss Drozda, the Academy Pep Club sparks the enthusiasm for Mid-State Eight games. Considering this year's spirit and sportsmanship, we can say that the officers and moderator have succeeded in their efforts.

The G.A.A., moderated by Miss Reno, offers many activities to produce well-rounded athletes. The club has a well-organized intramural program in bowling, volleyball, basketball and baseball.

"Carrying the banner" for Bannon, Gunnar, Grow and LaHood are the Pep Club officers: Pat McDermott, Sec.; Sally Coughlin, Pres.; Mimi Tuerk, Vice Pres.; and Terry Renard, Treas.; who give the boys a cheer with their own brand of football.

With flames blazing and faces glowing the officers of the G.A.A., Pres., Rose Render; Vice-Pres., Mary Lou Sprague; Sec., Nancy Woods; Treas., Diane LaHood; and Vice-Pres., Sue Pauli, enjoy a last outing with their moderator, Miss Reno.

"Thunder, Thunder, Thunderation," rings out through the Spalding gym as the cheerleaders lead loyal A.O.L. Pep Club-ites in a "cheer the boys can hear."

20
5
55
76

ATHLETICS

. . . SOUNDER BODIES

"In sports and gymnastics, as in music, . . . the principal, dominating element is the spirit, the soul — not the instrument, the body. Based on such principles, the moral and religious conscience requires that . . . in the judging the person of athletes . . . and their achievements, . . . the greatest merit should not be attributed to him who has the strongest and most agile muscles, but rather to him who shows the most prompt capacity of subjecting them to the power of the spirit." POPE PIUS XII

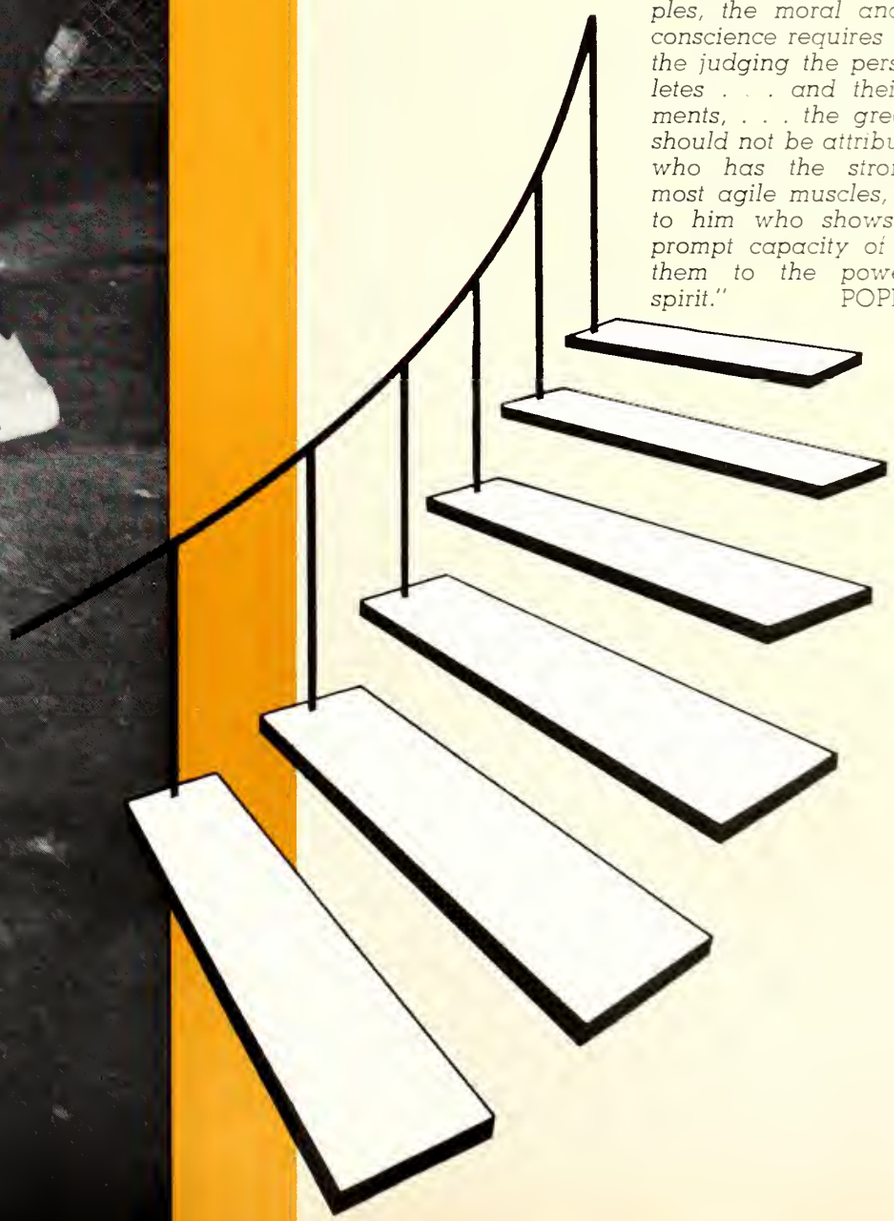

Bannon cuts the corner and follows his interference.

It Takes

Vick Stoughton, guard
Jim Lucas, end

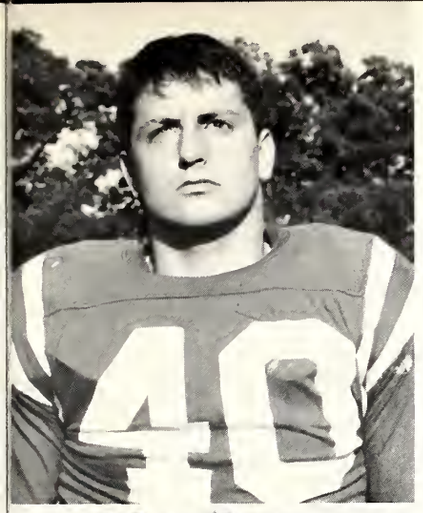

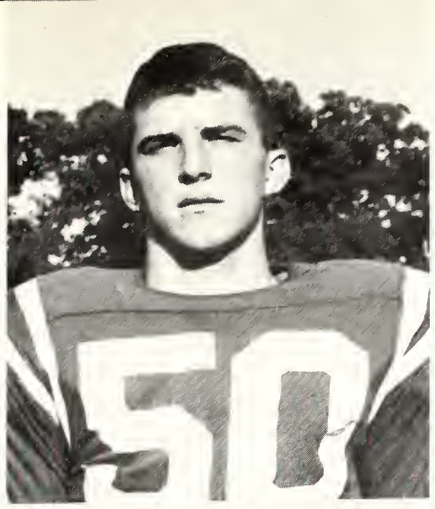

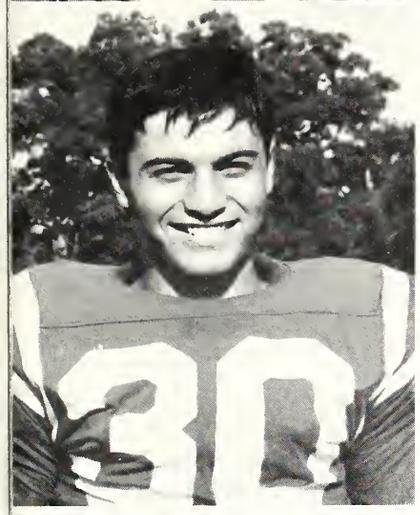

Al Shipman, All-Conference fullback
Tom Frank, halfback

Dan Grow, All-Conference end
Dick Gunnar, All-Conference guard

Bill Bannon, All-Conference Halfback
Mike LaHood, All-Conference tackle

Drive and Determination to Win in Football

Terry Donnelly, guard
Mike Unruh, tackle

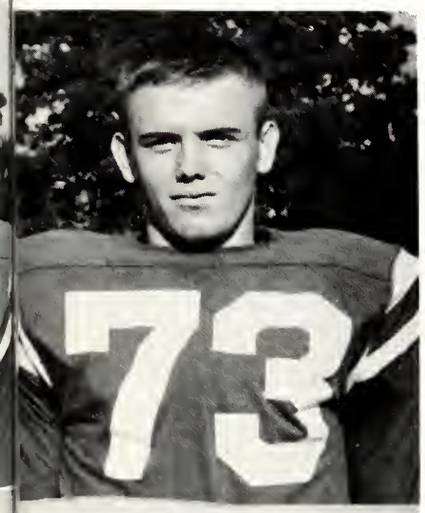

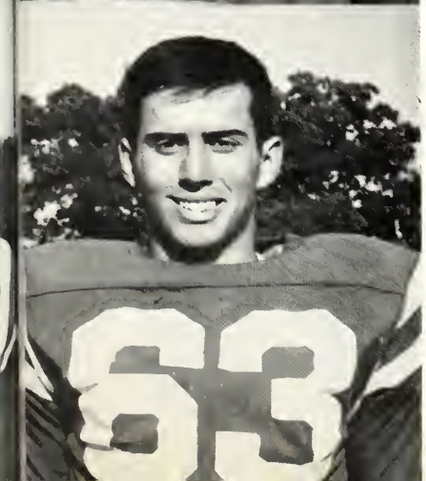

Jerry Siwicke, center
John Rahn, end

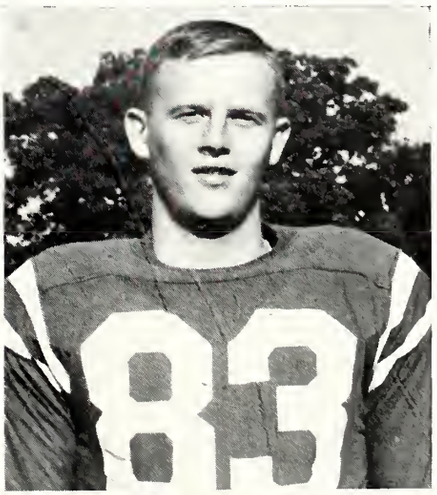

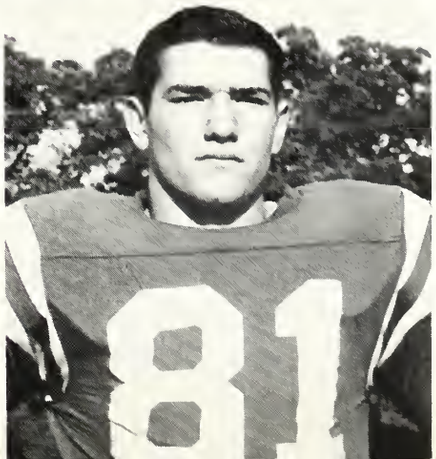

Tim Sullivan, tackle
Tom Gilfillan shoots out around end

The Spalding Irish ended their 1963 football season with an impressive seven wins against one loss, finishing second in one of the toughest conferences in the state, all despite the loss of a possible All-State fullback. The Irish ended one game short of a perfect season and one game short of the championship, but they showed the spirit and desire of true champions.

Spalding Had a Winning Season

VARSITY TEAM, first row: Bob Naumann, Bob Anton, Tim Kelley, Tom McNamara, Bob McQuellon, Jim Kelly, Terry Renard, Bill Schaffnit, Tom Gilfillan, Tom Kahn, Terry Dunne, Mike Kelly Dave Breeze, Dennis LaHood; **second row:** Coach Haycock, Dick Vogelsang, Tom Schmitt, Tim McQuellon, Bob Eaton, Jerry Mattingly, Mike Hienz, Mark Vogel, John Gunnar, Brad Monroe, Mike Gilfillan, Gary Simon, John Appleby, Fran Rohdl, Tony Schaub, Steve Akers; **third row:** Pat Kelly, Jim Lucas, Mike Unruh, Tom Frank, Bryan Finn, Terry Donnelly, Tim Sullivan, John Rohn, Dick Gunnor, Al Shipman, Tom Murray, Jerry Siwicke, Jim Sullivan, Vic Stoughton, Peter Joseph, Dan Grow, Bill Bannon, Mike LaHood.

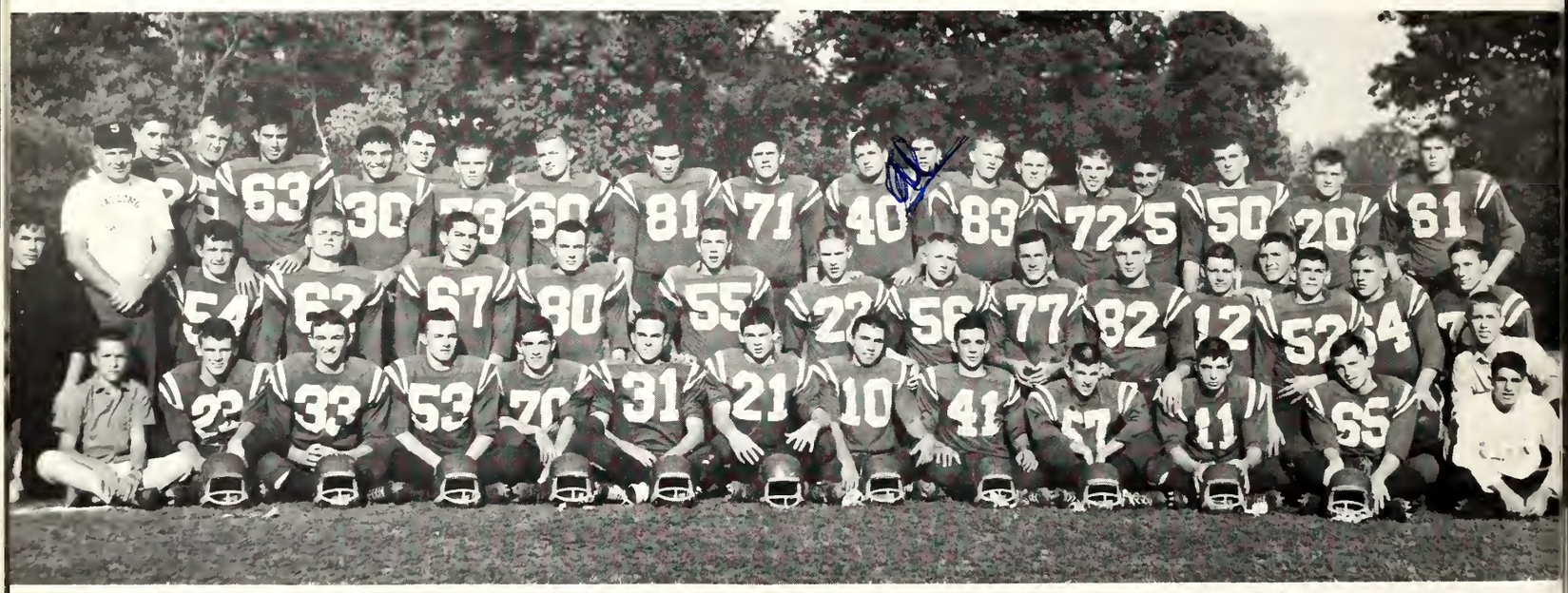

Bro. Schoffman athletic director, takes care of all Spalding teams and does a fine job with all the paper work connected with sports.

Spalding's Head Football Coach, Merv Haycock, and Assistant Coach Jim Heide present the "Lineman of the Year" trophy to Mike LaHood.

Tom Kahn plows through a hole opened by the rugged Irish line.

Bill Bannon sidesteps onto the chalk line and terminates a lengthy run.

Joy in the Irish Camp.

Al Shipman drags half of the defense with him on another ten yard jaunt.

The Irish are tough ladies and gentlemen, tough . . ."—**Journal Star.**

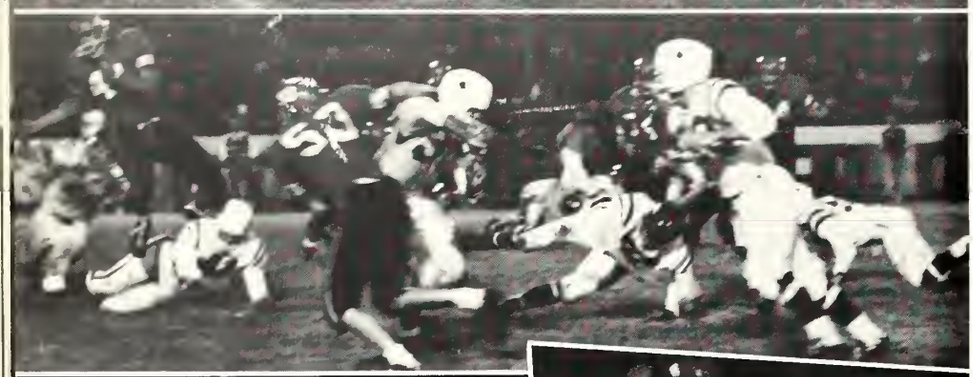

Bill Bannon is hit and brought down for a rare loss.

Bannon's footwork gets him past the defense for a twenty-yard gain.

SOPHOMORE TEAM, first row: Mick McGann, John Appleby, Dick Vogelsang, Tony Schaab, Gary Simon, Mike Heinz, Dave Steele, Terry Dunne, Mike Gilfillan, Mike Keily, Fran Roedl; **second row:** Coach Haycock, Dave Peters, Rick Williams, George Alexander, Mike Sullivan, John Grossin, Steve Banister, Ken Happach, Brad Monroe, Bob Robinson, Pete Bartolomucci, Larry Rodgers, Dave Jochman, Pat Kelly, Jim Voracek.

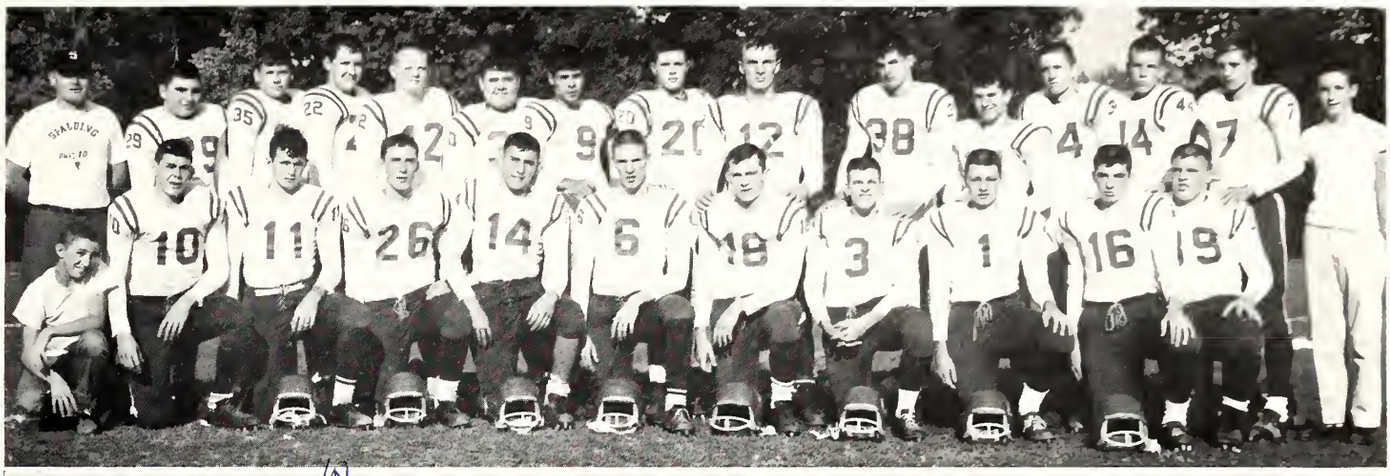

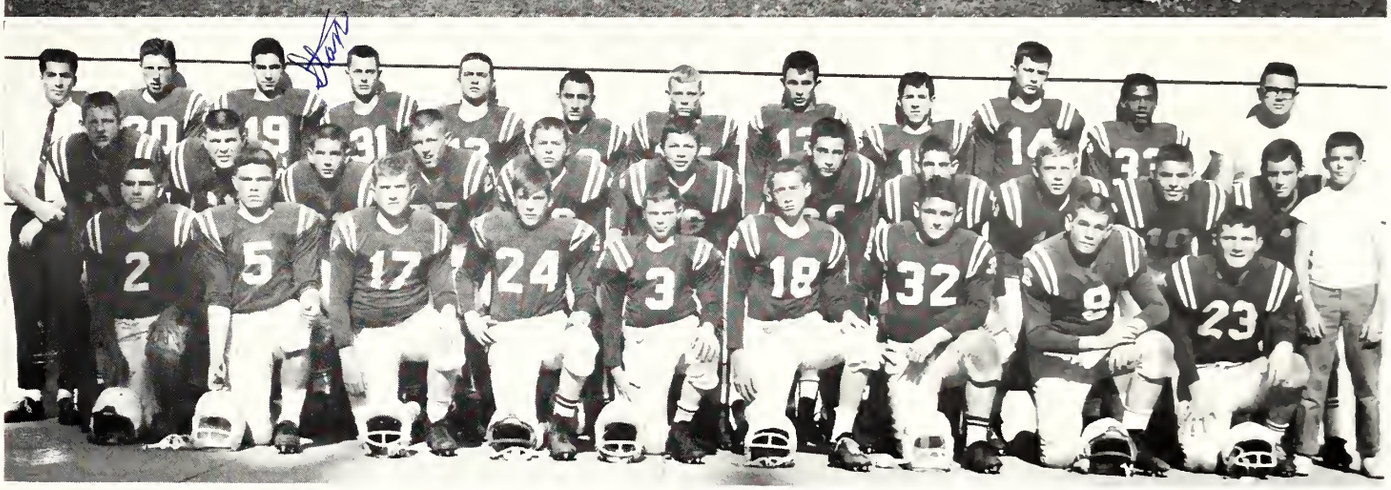

FRESHMAN TEAM, first row: Carl Schaidle, Bob Beckman, Phil Cameron, Greg Spalding, Ed McGinnis, George Owens, Dan Dillon, Pat Dunnigan, John Vogelsang, Richard Behnke; **second row:** Doug Smith, Perry Herman, Mike McCoy, Fred Roedl, Doug Stubbs, Bill Debates, Tom Radosevich, Jim Bartollo, Don Stevens, Dick McQuellon, Jim Donahue; **third row:** Coach Maestri, Duff Seyler, Stan LaHood, Jerry Brady, Chuck Grooss, Mike Moran, Pat Roark, Mike Cowan, John Heinz, Harry Curley, Conrad Brooks, Coach Lee.

You don't stop trying until the whistle blows. Tom Frank digs in for that extra yard.

Season's Record

Spalding 46	Limestone 0
Spalding 34	Richwoods 0
Spalding 8	Central 20
Spalding 19	Woodruff 7
Spalding 13	Manual 7
Spalding 25	East Peoria 8
Spalding 13	Pekin 7
Spalding 34	Quincy Christian Brothers 0

The Cross Country Squad includes, **first row:** David Weaver, Jim McMann, Jim Schwab; **second row:** Bob Polonus, Steve Gorman, Mark Rose, Herb Eaton, Tim Kelley, Phil McGrath; **third row:** Tim McGinnis, Steve Brophy, Dan Winkler, Rick Ward, Steve Heiple, Dave Walder; **fourth row:** Mike Butler, Jim Markowski, Quentine Swedinsky, Chuck Petrosky, Larry Heinz, Tom Eads, Mike Gepner, and Coach Jerry Brookhart.

Cross Country . . .

Cross Country entered the ranks of Spalding's sports this year under the direction of Coach Jerry Brookhart. The rules are very simple — the first across the finish line after running the course wins. But the course is two miles long, up and down hills. It takes strength and stamina plus long hours of conditioning to win any meets of the Mid-State Eight. Obviously, Spalding's first season was a successful one, ranking third in the conference.

Coach Brookhart briefs top runner Jim Markowski, and teammate Tom Eads before a rough Richwoods meet.

Spalding Adds Two New Sports

Tim McGinnis and Larry Heinz "start their kick" as they approach the finish line.

Top wrestler, Joe Hobbick, squares off with his Limestone rival.

Tom Murray puts a check on his opponent's "sit-out."

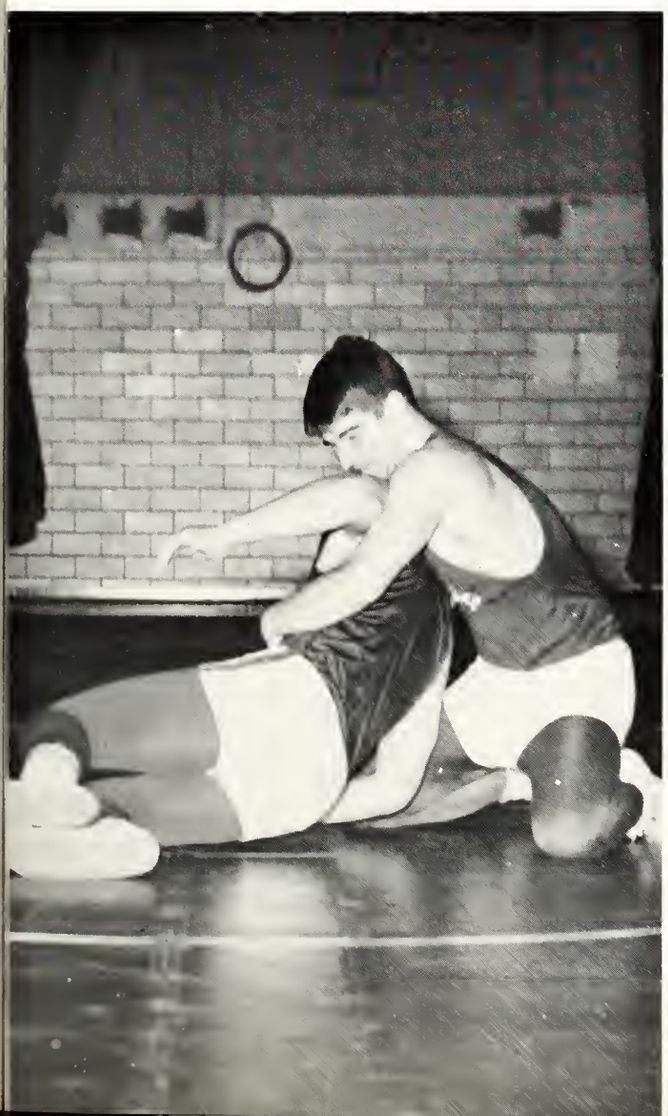

. . . and Wrestling

This November a new sport was ushered in at Spalding. Our new wrestling team is coached by James Heid. Wrestling is not a sport where the heavy man or the tall man is the star, but a sport where men of all sizes can compete. Weight classes for grapplers run from 95 lbs. and up. The wrestling team, despite inexperience showed the vigor and determination characteristic of Spalding sports.

Spalding's first varsity wrestling team is. **kneeling:** John Schrepfer - manager; Roger Schrepfer - 95 lbs.; Bob McGann - 103 lbs.; Tom Wake - 112 lbs.; Jim Schwab - 117 lbs.; Greg Culjan - 127 lbs.; John Adams - 133 lbs. **standing:** Coach Jim Heid; Dave Ward - 138 lbs.; Joe Hobbick - 145 lbs.; Bob McCabe - 154 lbs.; Gillis Lonteen - 165 lbs.; Tom Murray - 152 lbs.; John Rahn - Heavyweight; and Pat Tobin - Manager.

Cheerleaders Explode with Spirit and Enthusiasm

Six of the peppiest girls the Academy has ever known led our student bodies in the best show of school spirit and sportsmanship in the state. Their "never-say-die" attitude brought many a resurgence of spirit from the team which resulted in terrific comebacks. Their ability to control the crowds when respect was due either to the referees or a free-thrower from the other team, is commendable. Many times these cheerleaders led us in showing the Irish they are really great in spite of a few cold statistics. Their stirring up of spirit and loyalty paid off in the tournaments where the Irish advanced to the regional finals against the toughest odds. Karen Beiderbeck, captain, is to be congratulated in her organization of this exceptional cheerleading team. Hats off to Karen, Sally Jo, Cheryl, Mary, Colleen and Joanie for a job more than well done.

'Oh no! they CAN'T take that ball!"

"We DID it! We DID it!"

'Oh, he's gotta make it!"

"Just let it go through ONCE more!"

The Junior Varsity team is the object of this enthusiastic cheer by the Junior Varsity Cheerleaders. **First row:** Mary Kay Davis; **second row:** Michelle McMorrow and Janice Sheppard; **third row:** Kathy Harris and Sue Vachon; **fourth row:** Joan Heinz.

Top: Cheryl Ruppman, Captain Karen Biederbeck, Mary Morrow; **bottom:** Sally Jo Jockman, Colleen McAllister and Joanie Beckman.

32
22

A Small But Tireless Team . . .

This year's basketball team, led by coaches Jerry Brookhart and Ron Maestri, showed determination and drive throughout its entire season.

The Irish were paced by senior Bob Swigris, the number one scorer in the Diocese. He was joined by expert ball handlers, senior Bill Bannon and junior Tom Gilfillan, and by the rebounding seniors, Mike Mooney, Dave Best, and Dan Grow. Despite repeated losses, the steadfast determination of the team spurred on by the exceptional spirit of the student body led to many close exciting games.

Fr. Noonan, team chaplain, lends moral support on the bench.

The varsity basketball squad includes, **kneeling:** Mgr. Dennis LaHood, Bob Swigris, Tom Lintz, Willie Turner, Phil Stickelmaier, Tom Gilfillan, Dennis Mahrt; **standing:** Coach Jerry Brookhart, Dan Grow, Mike Mooney, Mike Geskey, Dave Best, Rick Baker, Jim Markowski, Bill Bannon, Coach Ron Maestri.

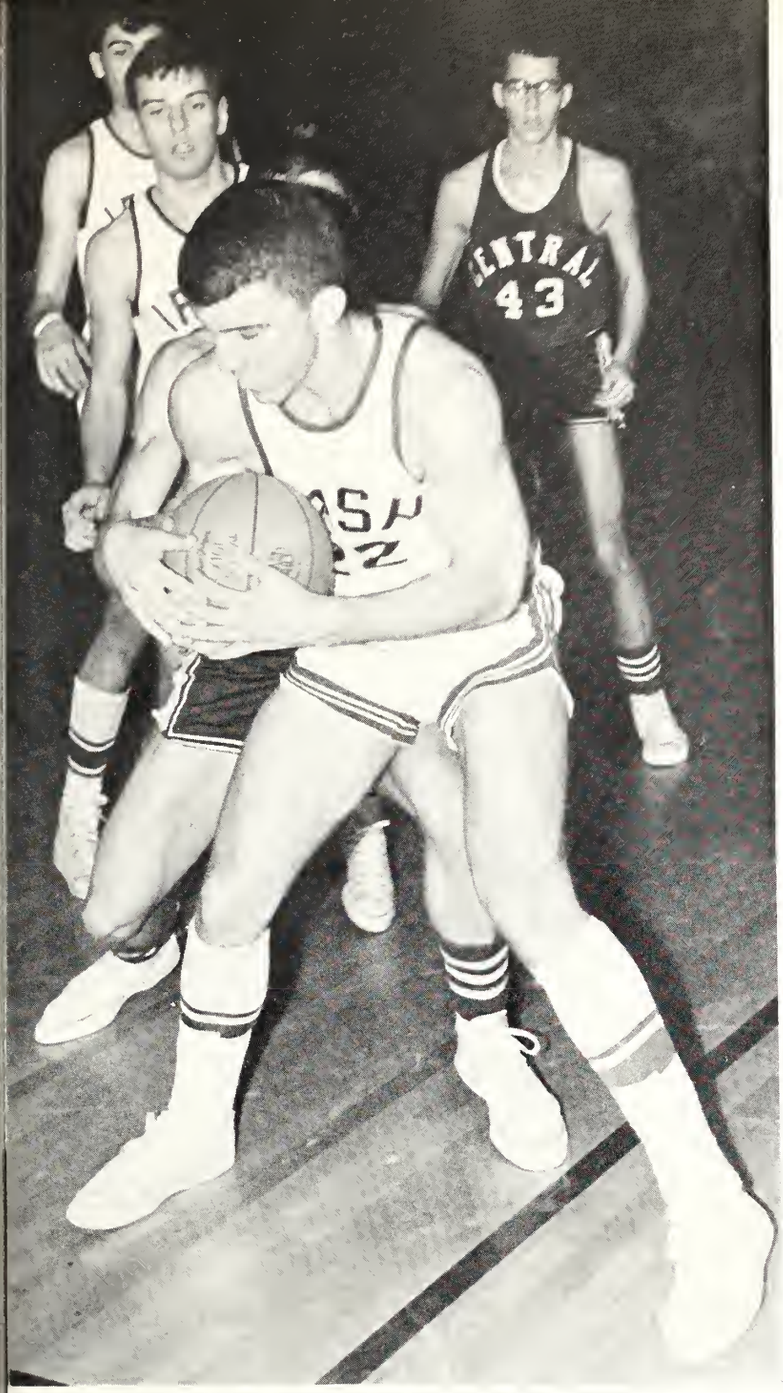

Dan Grow protects the ball from a Central player as Mike Mooney and John Miller move in to help.

A pass from Mike Gesrey finds Mooney [illegible] for an easy lay-up.

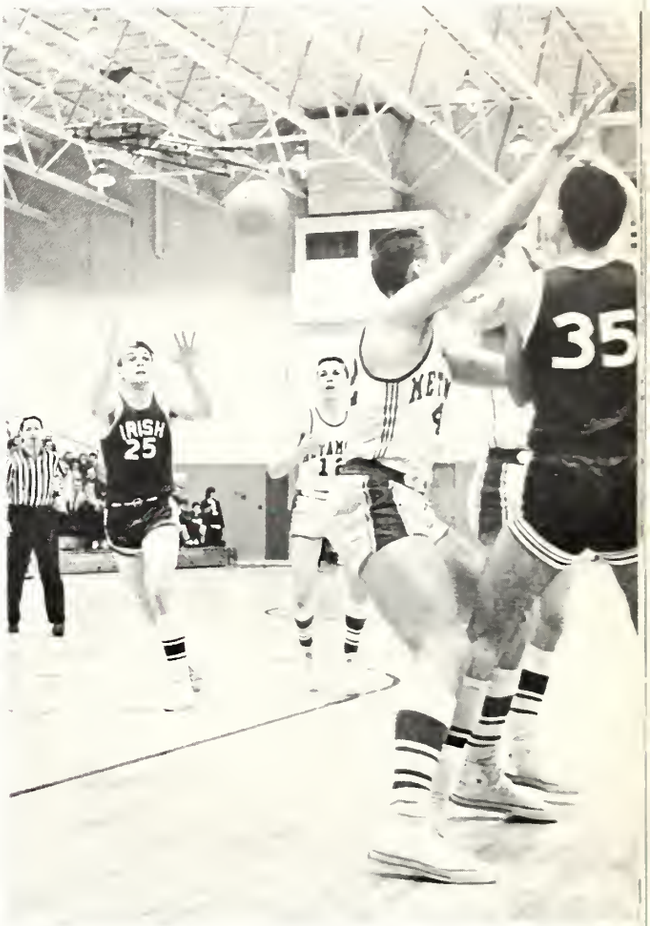

Mike Mooney is all hands as he garners a rebound against Wentworth.

Push Hard . . .

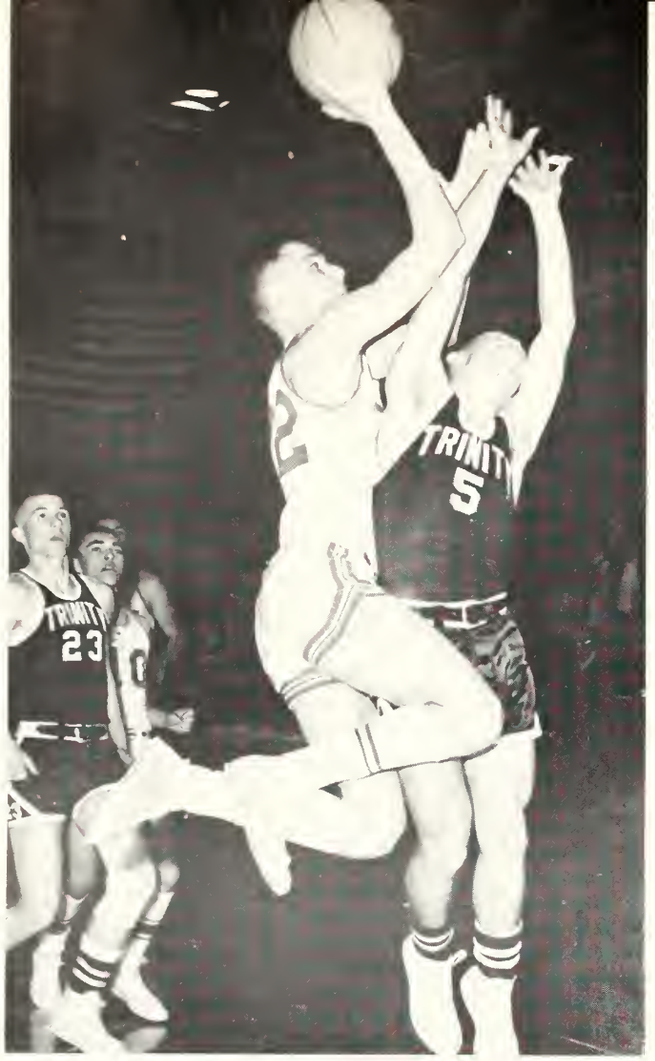

Bob Swigris makes a short one.

Bob Swigris hiding behind the ball, drives through with a scoop lay-up as Mike Mooney looks on in disbelief.

Mike Mooney - Center

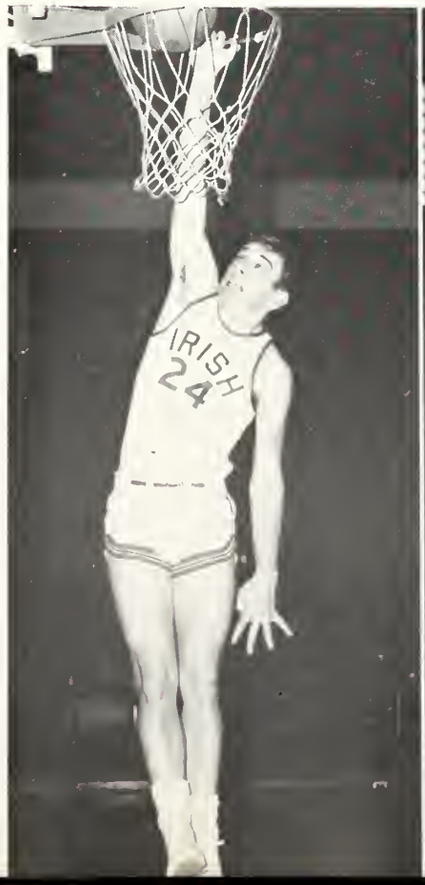

Bob Swigris - Guard,
All-Conference, All-Northern

Dave Best - Forward

Mike Mooney "cans" a left-hander as Bob Swigris and Rick Baker wait below.

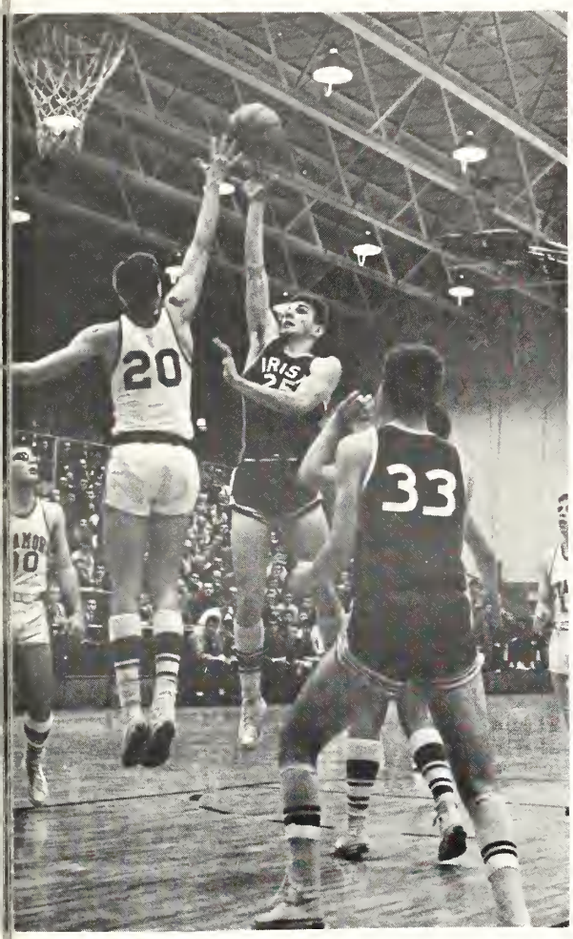

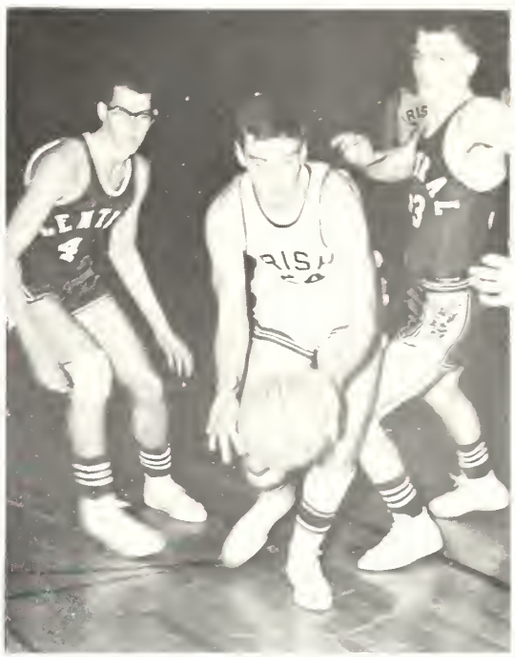

Mike Mooney lofts a short jumper as Bob Swigris moves in for a rebound.

Rick Baker - Forward

Dan Grow - Forward

Bill Bannon - Guard

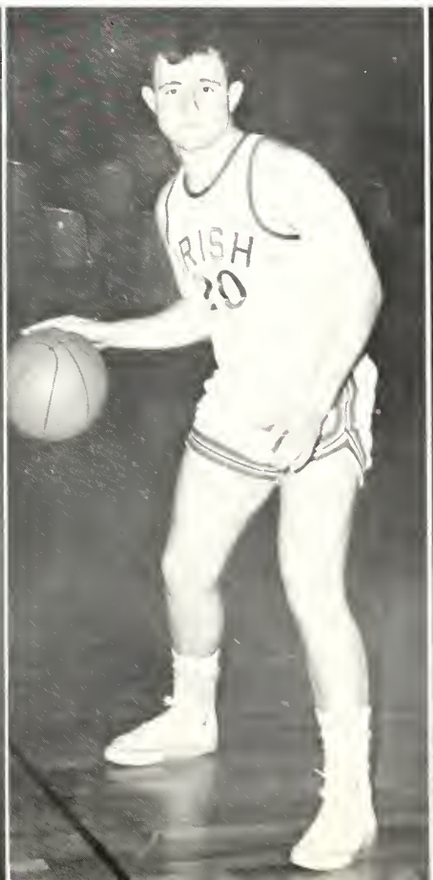

Phil Stickelmaier - Forward

In trouble, Bob Swigris looks to John Miller for help.

Dave Best clears a rebound as John Miller and Mike Geskey move in to help.

Bob Swigris drives for two as Mike LaHood and Tom Gilfillan get into position for a possible rebound.

Dave Best stretches to help Mike Mooney fight for the rebound.

The Sophomore team is made up of, **standing:** Ray DeMoss, Mgr., Dave Breese, Mike Geppner, Don Davis, John Miller, Tim Grea, Don Werner, Tim Caragher, Coach Merv Haycock; **kneeling:** Dave Risen, Steve Akers, Mike Kelly, Mike Gilfillan, Steve Gorman, Mike Closer, Bill Brown, Mike McGann, Mgr.

Freshman basketball players are: **standing:** Coach Barrie Shave, John Mundie, Duffy Seyller, Harry Curley, John Irving, Chuck Petrosky, Mike Cowan, Jerry Brady, Jim Donahue, Tom Eistelder; **kneeling:** Bob Beckman, Rick Hennebery, Dick McQuellon, Bill DeBates, George Owens, Mike McCoy, Conrad Brooks, Eddy Smith.

To Make "Fight" the Cry of the Irish

Spalding 47, Trinity 53	Spalding 53, Pekin 55
Spalding 45, Limestone 40	Spalding 34, Limestone 58
Spalding 53, East Peoria 59	Spalding 58, East Peoria 60
Spalding 53, Washington 47	Spalding 64, Marquette 92
Spalding 47, Woodruff 48	Spalding 50, Woodruff 48
Spalding 56, Manual 54	Spalding 66, Manual 84
Spalding 72, Abingdon 54	Spalding 59, Richwoods 65
Spalding 62, Western 86	Spalding 52, Central 68
Spalding 70, Rushville 73	Spalding 42, Pekin 58
Spalding 46, Richwoods 61	Spalding 42, Central 41
Spalding 47, Central 56	Spalding 41, Metamora 38
Spalding 70, Washington 86	Spalding 41, Woodruff 50

Managers Bob Anton and Dennis LeHose [illegible] years of hard work.

Spalding's Varsity Track Team, **first row:** Mike Conlon, Dan Davis, John Svendsen, Tom Eads, Charley Scherer, Mike Meyer, Larry O'Russa, Terry Renard, Bill Schaffnit, Jack Fulton, Bill Real, Merle Dantino, Steve LaHood, Manager; **second row:** Coach Merv Haycock, Pat Kelly, Dennis Doolan, John Rahn, Willy Turner, Brien Finn, Jim Sullivan, Ron Herbstrith, Steve Banister, Al Banister, Pete Joseph, John Girsch, Steve Ihnken, Manager; **third row:** Coach Jerry Lee, Bret Banke, Mike Dalton, Jack Griswold, Tim McGinnis, Steve Highfill, Larry Heinz, Mike Kneer, Ken Happach, Mark Vogel, Jim Markowski, and Dick Vogelsang.

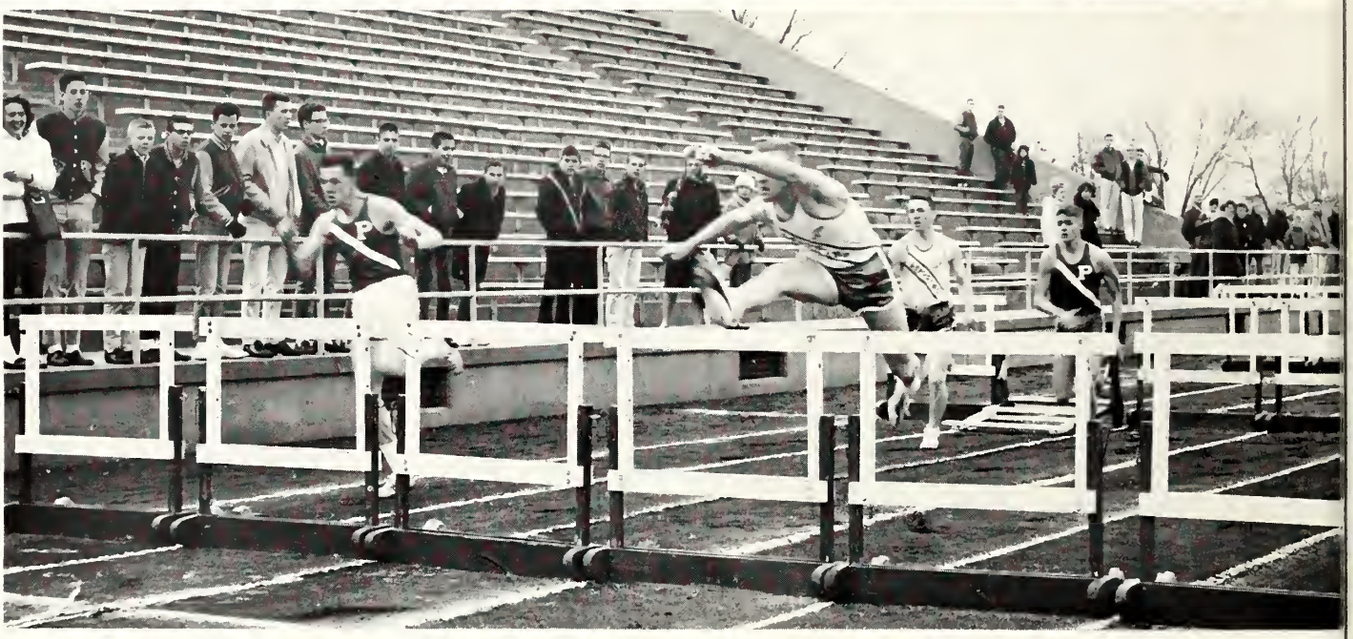

Displaying the form that wins, John Girsch leads the pack over the last hurdle.

Terry Renard leaps to first place with a 19'9" jump.

Track 1964

Spalding began its track season with an experienced, well-rounded team. Returning veterans include seniors Tom Frank, John Girsch, Bill Cusack, Tim McGinnis, Al Bannister, and John Rahn along with junior standouts Terry Renard, Jim Markowski, Jack Fulton, Jim Sullivan, and Bill Schaffnit.

The attitude of this year's squad can be summed up in four words: speed, spirit, strength, and stamina. This, developed by one of the finest coaches in the Mid-State Eight, Merv Haycock, should give Spalding a head start on one of their most successful seasons to date.

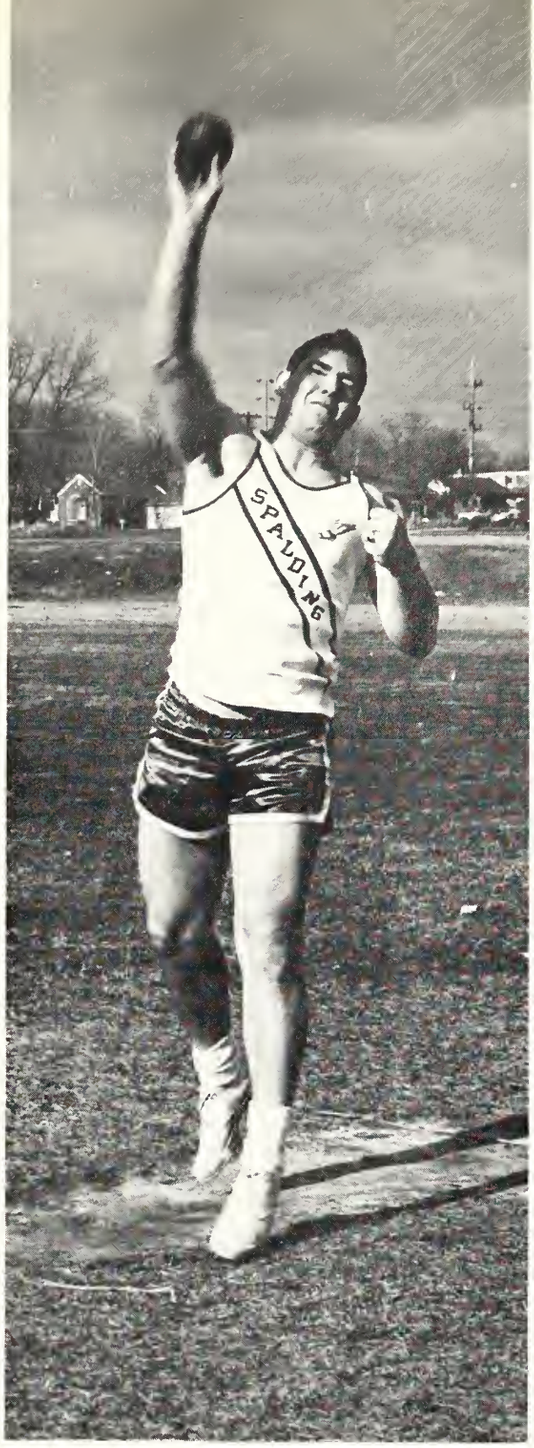

Up and over. Larry O'Brien clears 15'6

Shotputter, John Rahn, strains for that extra foot.

Ken Happach clears the bar at 5'9".

Members of the Frosh-Soph Track squad are, **first row:** Charles Mueller, Mike Conlan, Carl Schaidle, Don Davis, Mike Sierra, Terry [illegible], Steve Banister, Pat Kelly, Greg Gebhards, Dick Vogelsang, Larry Smith, Steve LaHood, Manager Pat Roark, Jim Barrow, Duff Sever, Rich Behnke, Mike Moran; **second row:** Joe Urbanc, Charles Grooss, Mike Cowan, Joe Cooper, Dan Sullins, Walter Graves, Len Spanfore, Harry Curley, Jack Griswold, Clem Dries, Merle Dentino, Ed McGinnis, Bob Caruso, Mike Dalton, Tom Ruhaak, Danny Dillon, Greg Spalding, Don Stephens, Rich Tomsovich, Dennis Bieneman, Pat McGee, Coach Jerry Brookhart; **third row:** Tim O'Leary, Jerry Wash, Herb Eaton, Greg Real, John Fischer, Jim Harms, Greg Brady, Dennis Shephard, Ray McCabe, Greg Williams, Fred Rood, Tom Radosevich, Greg Heinz, Bob Heiple. **Missing** from picture are Jack McNamee and Mike Gilfillan.

Varsity ballplayers are, **first row:** Ray DeMoss and Dennis LaHood, managers; **second row:** Tom Gilfillan, Jim Kelly, Tom Lintz, Ron Antony, Bill Bannon, Pete Bartolomucci, Larry Schmitt, Tom McNamara, Norm Kane; **standing:** Coach Ron Maestri, Gerry Tigue, Mike Mooney, Mike Geskey, Bob Swigris, Dan Grow, Dick Gunnar, Phil Stickelmaier, Jim Lucas and Mike O'Donnell.

Irish fight for another first place

The Spalding Irish opened their 1964 baseball season by clashing with the Lions of Central. Under the eyes of Spalding's new coach, Ron Maestri, an experienced Irish team is expected to have another successful year. Seniors Dan Grow and Dick Gunnar are scheduled to do most of the Irish mound work backed by many returning lettermen, including All-Conference Shortstop Bob Swigris, catcher Mike Mooney, fielders Jim Lucas and Bill Bannon. As the state tournament draws near, the Irish seem to possess the potentiality to present a strong winning team in the race.

Dan Grow hurls his fast ball.

Two outs, top of the 7th, down by five runs, the pressure builds with each step as Dan Grow walks to the plate with Jim Kelly and Bob Swight on deck.

Fresh.-Soph. team: **sitting:** Mike Kelly, Steve Gorman, Brad Monroe, Gary Simon, Pat Bartollomucci, Greg Searey, Paul Baker, Dave Breese; **standing:** Dan Cusack, Coach Jim Heid, Jim Donahue, Rick Heneberry, George Bohan, Bill DeBates, Jeff Bald, Dave Delmastro, Dick McQuade, John Crusen, Bob McGann.

Dan Grow's big stick blasts one to left field.

There's one that won't count. Dan Grow tags the runner at home.

Spalding Becomes a Tennis Power

As Spalding begins the second tennis season in its history, things are looking better. The team, coached by Mr. Barrie Shave, which consists of lettermen Jim Matarelli, Bob Smith, Ed Brillhart, Mike Geppner and Bill Jewel, with the acquisition of a year's experience, should place them in the top four teams with a good chance to rank Spalding as a tennis power in the Mid-State Eight Conference.

200th of a second can't stop Bucky Jewel's "lightning serve."

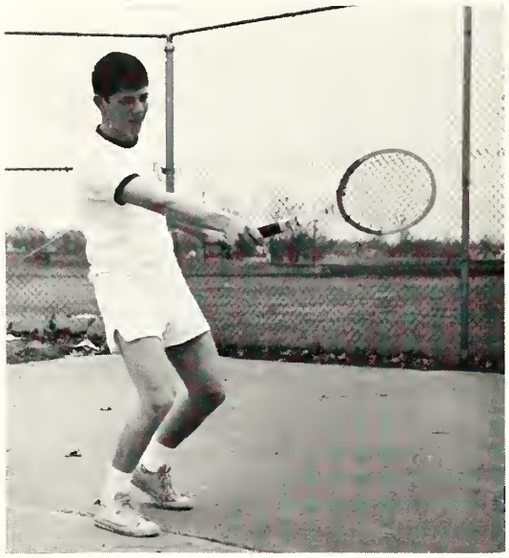

Jim Matarelli's backhand sends the ball back for more.

Varsity Tennis players are, **kneeling:** Steve Buck, Mike Burke, Andy Walters, Bill Jewell, Bob Smith; **standing:** Coach Barrie Shave, Mike Wiles, Jeff Moulton, Gillis Lonteen, Ed Brillhart, Mike Geppner, Jim Matarelli and Bob Willi. **Missing:** Mike Stacy.

Members of the golf team are, **kneeling:** Tom Vachon, Greg Ambrose, Bill Condon, Joe Smorgorgesky, Joe Durbin, and Dan Gury; **standing:** Coach Gene Farris, Scott Kedzior, Tom Ritschel, Dave Best, Tom Murray, George Seiler, Mike Heinz and Mike Baumgardner.

Bill Condon displays the form that made him a leading golfer.

Joe Smorgorgesky blasts out of trouble.

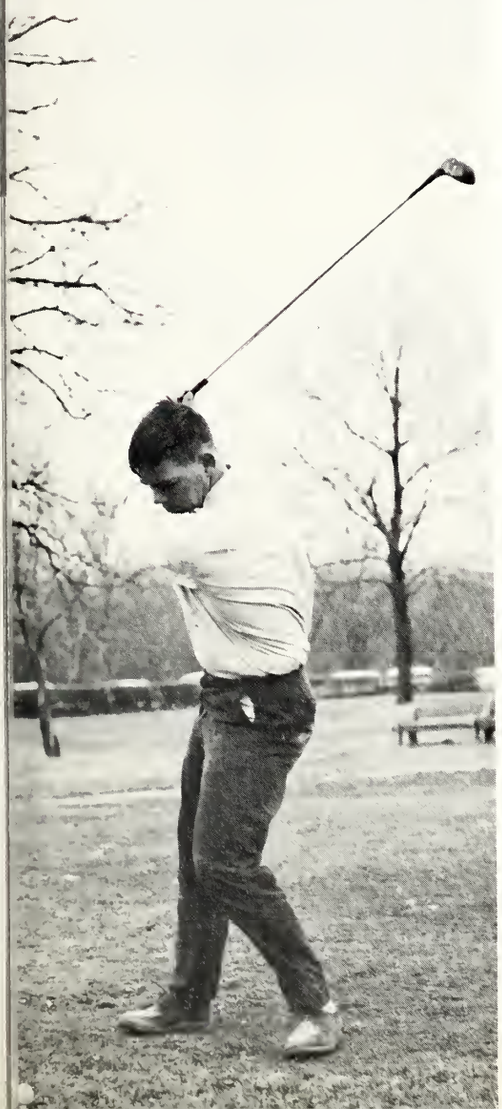

Golf Season Promises Success

Under the direction of Coach Gene Farris, the golf team is looking forward to a good season as *Summa* goes to press. The first four matches brought two victories and two ties.

Bill Condon, who leads the team, is one of the best golfers in the Peoria area. Along to help him are seniors Joe Smorgorgesky, Greg Ambrose, Dave Best, and Tom Ritschel; while juniors Tom Murray and Tom Vachon seem good prospects for next year.

Tom Ritschel's put looks good, giving Tom a stroke on Northmoor's sixth.

Members of the Bowling Club are, **first row:** Dave Langen, Chuck Eaves, Marty Yoches, John Zarr, Joe Smogorzewski, Dennis LaHood, Joe Hajny, Dave Baer, Joe Venzon, George Murray; **second row:** Brother Talken, Frank Galvin, Steve Brooks, Dan Davis, Dick Schrepfer, Fred Grawey, Steve LaHood, Guy Johnson, Dan Pagan, Bob Polonus, John Crusen, Bob Behrll, Joe Gibson; **third row:** Leonard Vestal, Chuck Garnsey, Dwane Knott, Clem Bodine, Larry Bradford, Rudy Hajny, Fred Hajny, Tom Waldorf, Cletus Knott, Dean Hirstein, Doug Ward; **back row:** Steve Killion, John Osborn, Bill Crawford, Mike Stolz. **Missing** from the picture: Joe Durbin, Tom Vonachen, Dick Vonachen, Scott Kedzior, Dave Carpenter.

Admiring the club trophies, Bowling Club officers, **standing:** Mike Montefusco, secretary; Bro. Orban, Moderator; Bill Coffey, Treas.; **sitting:** Mike Stacy, Vice Pres.; and John Knezovich, Pres., make plans for the Bowling Club long putt.

Joe Smorgorzewski puts one "in the pocket."

Bowling Club Generates Enthusiasm

This year's bowling season, which was the longest in its history, showed much improvement under the leadership of Brother Orban. The three teams leading the league were the Pin Patters, Pro's, and Mighty Ones. The top bowler was Joe Durbin with a 158 average. Mike Stacy held the high individual series with a 580. Scott Kedzior held the individual high game with 256.

The Intramural basketball champs beam over their victory. **First row:** Mary Ann Beaupre, Cara Houston, Cara Haggas, Peggy [illegible]; **second row:** Nancy Heath, Amy Sloan, Nancy Woods, [illegible] Sheila Hagan.

Kneeling: Bob Ochs, Dick Marie, Bill Jewe, Pat Sorto[illegible], [illegible] Welch; **standing:** Larry Bradford, Dan Davis, Steve [illegible], [illegible] Kriegshauser and Jim Eaton secured the Junior Division [illegible] for 2[illegible]

The Intramural volleyball champions and possible future U.S. champions clutch their "lucky" winning ball as they try to look nonchalant. **First row:** Pam Mead, Joannie Beckman, and Terry Galvin; **second row:** Jean Ann Davis, Mary Ann Nelson, Chris Mooney, and Mary Kay Yock.

Spirit and Sportsmanship

The Intramural program at the Academy and Spalding have grown by leaps and bounds this year. A great number of students have been attracted by the glories of winning and of losing the many basketball and volleyball games played in both gyms. These games enrich their personalities by competition and teamwork.

Advisory 43 became the Senior Division Intramural champs represented by, **kneeling:** Mike Montefusco, Fred Schink, A. Shipman, [illegible] Smorgorzewski, Milo Meeks; **standing:** Norm Kane, Mike Friess, Mike Clinch, Dick Gunnar, Mark Kelsch and Pat McLaughlin. The Intramurals were under the directorship of Fr. May.

G.A.A. Produces Physically Sound Bodies

Considering the various athletic activities of the G. A. A., there is no excuse for not being a physically fit A. O. L.'er. The annual All Star Game, which the Seniors won 29 to 11, was the closing of the packed athletic season.

"This way! Send it over here!" urges Michelle McMorrow as Marcie McGinnis and Mickey O'Grady struggle to outreach the other in a toss-up. Watching anxiously are Cheryl Leibel, Ellen Luken, and Kathy Bartley.

"Aren't we great?" boast these sophomore gymnasts. "I'm flying!" shouts Susie Peplow as Janis Leibel and Kathy Best play wing supports. "Steady there, girl!" urges Mary Kay Davis as she helps Pat Thomas keep her balance on her buttress, Sharon Judd.

From their smiles no one could know that their backs are breaking! (first row: Theresa Peterson, Sharon Judd, Michelle Pabon, Marli Matarelli; second row: Marian Dantone, Pat Thomas; third row: Sharon Welch, Linda Vittitow, Cathy Meiers, Beck Hibser.

Such form! Such ease! Magnificent [illegible]! But — No! — there goes Laura Grawey's ba[illegible] into the [illegible] can't be right a[illegible] the [illegible]me!

"Here I come!" shouts Sheryl Lang as she aims to make a safe two-point landing.

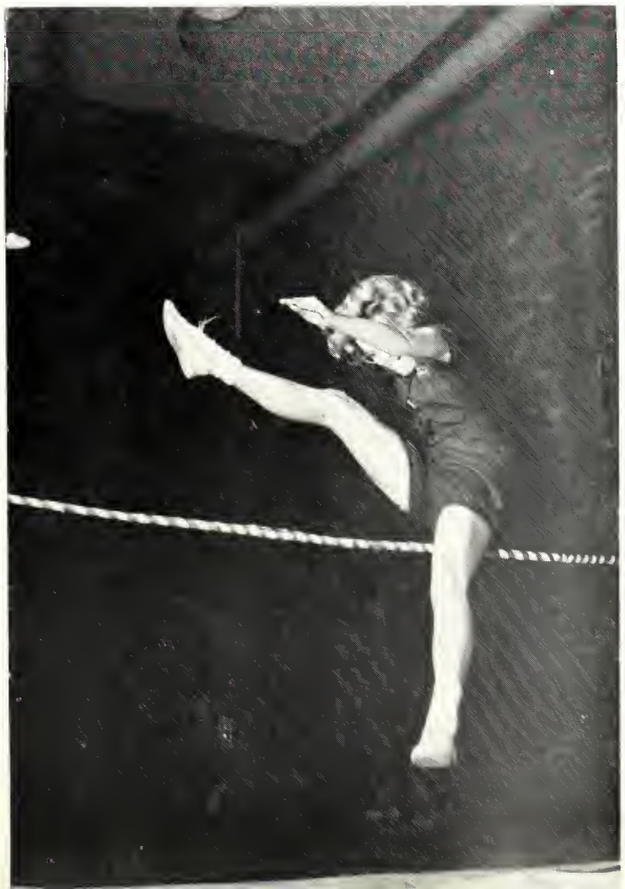

CLASSES

. . . KEENER MINDS

"Christian education, if it is to be called complete, should concern itself with every kind of obligation . . . . It is not enough merely to publicize a social doctrine; it has to be translated into action. This is particularly true of Christian Social Doctrine, whose light is truth, whose objective is justice and whose driving force is LOVE . . . . Hence it is essential that (Christian education) should inspire the faithful to carry on their economic and social activities in accordance with the Church's teachings."

POPE JOHN XXIII

SISTER THOMAS MARIE, C.S.J.
A.B. Fontbonne College
M.A. St. Louis Univ.
Principal and Superior

"Tend the flock

Sister Mary Lidwina, C.S.J., checks out the tuition balances in the ledger with Kay, Academy secretary.

"The joy of knowledge finds its complement in the joy of teaching. Teaching is the sublime function thanks to which man, in the poor measure of his created potency, participates in the role of the Incarnate Word."

—*Pope Pius XII*

. . . willingly . . . becoming from the heart true models."

SISTER RUTH MARGARET, C.S.J. — A.B. Fontbonne College; M.A. St. Louis Univ.; Certified Counselor, Notre Dame Univ.; Assistant Principal; Guidance Counselor; Religion, Chemistry; Moderator Junior Homeroom; Moderator Confraternity of Sacred Heart.

SISTER MARY LIDWINA, C.S.J.
A.B. Fontbonne College
Grad. Work St. Louis Univ.; De Paul Univ.
Tuition Receiver-Keeper

MISS KATHRYN WEAKLEY
Office Secretary

SISTER AGNES JOSEPHINE, C.S.J.
B.S. Fontbonne College
M.S. Univ. of Minn.
Religion, Home Economics

SISTER ANGELITA CYRIL, C.S.J.
A.B. Fontbonne College
Tours through Province of Quebec
Latin, French
Moderator French Club

SISTER ANN REGIS, C.S.J.
A.B. Fontbonne College
M.A. St. Louis Univ.
Religion, History, Economics
Moderator Junior Homeroom
Moderator C.S.M.C.
Moderator Mission Discussion Club

SISTER ANNE CHRISTINE, C.S.J.
A.B. Fontbonne College
M.A. Notre Dame Univ.
Religion, Mathematics, Gen. Science
Moderator Freshman Class
Moderator SUMMA

REV. PATRICK BRENNAN
A.B. St. Ambrose College
Religion

Enjoying a rousing game of ping-pong. Sr. Agnetta, Sr. Victoria Therese, Sr. Ann Regis, Sr. Frances Lawrence, Sr. David Louise, and Sr. Margaret Louis take time out from their everyday school routine.

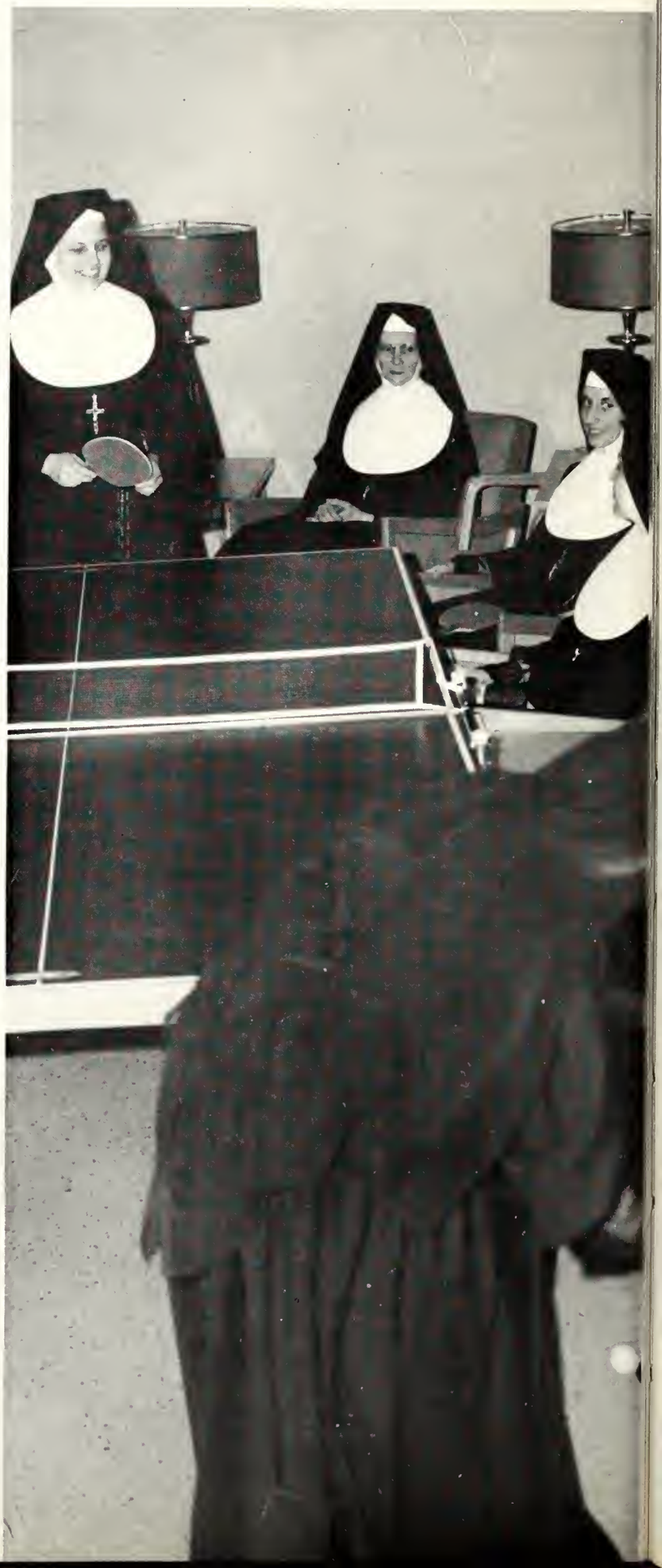

REV. RICHARD F. BRESNAHAN
A.B. St. Henry College
M.A.-S.T.L. St. Mary of Lake in Mundelein
Religion

REV. EDWARD E. BUSH
A.B. St. Ambrose College
Grad. Work, St. Paul Sem.
Religion

SISTER DAVID LOUISE, C.S.J.
A.B. Fontbonne College
Grad. Work, St. Louis Univ.
Spanish, French
Moderator Junior Class
Moderator Sodality of Our Lady

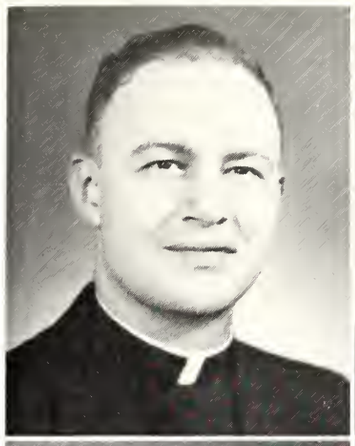

SISTER DOROTHY ELEANOR, C.S.J.
A.B. Fontbonne College
M.A. Rosary College
Librarian
Religion
Moderator Student Library Assistants

MISS HELEN DROZDA
B.S. Omaha Univ.
Candidate for M.A., So. Ill. Univ.
Guidance Counselor
History, Drivers' Training
Moderator Freshman Homeroom
Moderator Pep Club and Cheerleaders

SISTER ELLEN JAMES, C.S.J.
B.M. Fontbonne College
M.M.Ed. Duquesne Univ.
Religion, Gen. Music, Chorus
Moderator Senior Class
Moderator Glee Club

SISTER FRANCES LAWRENCE, C.S.J.
A.B. Fontbonne College
Grad. Work, Univ. N. Dakota
Business
Moderator Sophomore Class
Moderator Red Cross
F.S.A. Advisor
Bookstore

MRS. JOSEPH FRANK
B.S. Bradley Univ.
Religion, English
Moderator Future Teachers

SISTER GRACE AURELIA, C.S.J.
A.B. St. Louis Univ.
M.A. St. Louis Univ.
Moderator Junior Homeroom
Moderator A.D.N. Chap. Jr. Classical League

REV. ALBERT W. HALLIN
A.B. St. Paul Seminary
Religion

REV. THOMAS HENSLER
A.B. St. Meinrad College
S.T.B. Catholic Univ.
Religion

REV. EDWARD HIGGINS
A.B. St. Ambrose College
Religion

REV. RICHARD E. HORVATH
A.B. Josephinium College
Religion

REV. ROBERT T. HUGHES
B.S. Univ. of Ill.
A.B. St. Ambrose College

SISTER MARGARET LOUIS, C.S.J.
A.B. Avila College
Grad. Work, Marquette Univ.
Religion, Biology, Chemistry
Moderator Sophomore Homeroom
Moderator Sodality of Our Lady

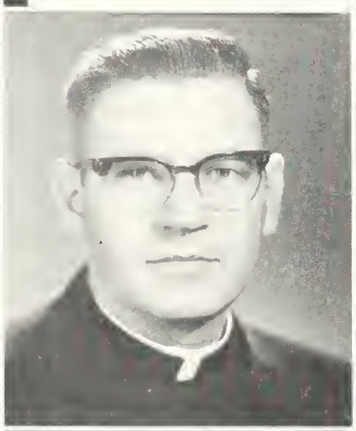

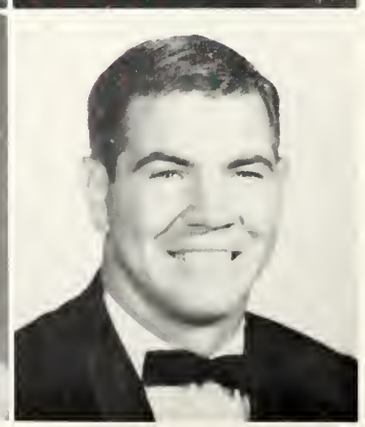

SISTER MARTHA MARY, C.S.J.
A.B. Fontbonne College
M.A. Univ. of Hawaii
Theology - Univ. Notre Dame, Regina Mundi Institute, Rome
European Travel
Religion, English
Moderator Senior Homeroom
Moderator VIEWPOINT

SISTER MARY AGNETTA, C.S.J.
A.B. Fontbonne College
M.F.A. Catholic Univ.
Religion, English, Art
Moderator Student Council

SISTER MARY AGNITA, C.S.J.
B.S. Fontbonne College
Grad. Work, Notre Dame Univ.
B.S.C.S. Institutes through N.S.F.
Religion, Biology
Moderator Sophomore Homeroom

SISTER MARY AUSTIN, C.S.J.
A.B. DePaul Univ.
Grad. Work, DePaul Univ.
Social Studies, Latin

SISTER MARY ARTHURINE, C.S.J.
A.B. Fontbonne College
M.A. St. Louis Univ.
History

SISTER MARY BLANCHE, C.S.J.
B.S. Fontbonne College
Grad. Work, St. Louis Univ.
Religion, Foods, Physiology
Moderator Senior Homeroom

SISTER MARY EDWARD, C.S.J.
A.B. Fontbonne College
Grad. Work, Marquette Univ.
Religion, English
Moderator Junior Homeroom
Moderator National Honor Society

SISTER MARY ELIZABETH, C.S.J.
A.B. St. Louis Univ.
M.A. St. Louis Univ.
Mathematics
Moderator Junior Homeroom

SISTER MARY PATRICIA, C.S.J.
A.B. St. Louis Univ.
M.A. St. Louis Univ.
Mathematics
Moderator Sophomore Homeroom
Moderator Mu Alpha Theta

SISTER MARY VICTORIA, C.S.J.
A.B. Loyola Univ.
M.A. Mo. Univ.
Study Hall Supervision
Moderator Alumnae Association

REV. RICHARD L. MULLEN
B.S. Ill. Univ.
B.A. St. Ambrose College
Religion

MRS. JANET E. PHILLIPS
B.S. Bradley Univ.
Grad. Work, Ill. Univ.
History, Family Living
Moderator Freshman Homeroom
Moderator Red Cross

MISS JANE QUIGLEY
A.B. Clarke College
Religion, English, Spanish
Moderator Sophomore Homeroom
Moderator Future Nurses

MISS ELIZABETH RENO
B.S. Western Ill. Univ.
Grad. Work, Wis. Univ.
Physical Education, Drivers' Training
Moderator G.A.A.

MR. MICHAEL C. RITSCHEL
A.B. Notre Dame Univ.
Grad. Work. Univ. of Texas
Speech, Drama
Moderator Debate Club
Moderator Drama Club

Members of the Academy lay faculty, Mr. Ritschel, Miss Drozda, Miss Quigly, Miss Reno, Mrs. Frank, Mrs. Zerkle and Mrs. Phillips find a few minutes to relax in the lounge before school.

MRS. PAUL SLAVENS
A.B. Fontbonne College
Speech, Drama
Moderator Debate Club
Moderator Drama Club

SISTER VICTOR MARIE, C.S.J.
A.B. Fontbonne College
Candidate M.A., Notre Dame Univ.
Business
Moderator Senior Homeroom

SISTER VICTORIA THERESE, C.S.J.
A.B. Fontbonne College
Candidate M.A., Notre Dame Univ.
Business
Moderator Senior Homeroom
Moderator Future Secretaries

REV. EDWARD H. WESTERMANN
A.B. St. Meinrad College
Grad. Work, Ill. Univ.
Religion

MRS. HARRY ZERKLE
A.B. Bradley Univ.
English

"I learned wisdom without guile and I share her with others."

"The esteem they enjoy, . . . the learned works they promote, . . . and above all, the men, fully and splendidly equipped, whom they provide for every walk of life, . . testify in their favor." — POPE PIUS XI

Rev. Francis White, C.S.V.

Spalding welcomes its new principal, Father Francis White, C.S.V. Father is a native of Springfield and a graduate of Griffin High School. He received his A.B. in Classical Languages and his Masters in Education at the University of Illinois.

Since his ordination in 1944, he has taught mathematics, science, and languages at the Catholic University and at various Viatorian Schools in the Midwest.

In addition, Father has spent many years in the Postulate for the Deaf.

Eight years ago he was transfered to Kyoto, Japan, where he quickly mastered the language and became principal of Star of the Sea High School. On his return, seven years later, he became Dean of Studies at Griffin High School and later, assistant Master of Novices at the Viatorian Novitiate in Arlington Heights, Illinois.

Father's progressive ideas and his captivating personality were proven to be the year's strongest assets.

REV. ROBERT FOSTER, C.S.V., Dean of Studies — A.B. Loyola Univ.; M.A. Bradley Univ.; English; Moderator National Honor Society; Moderator INSTITUTE.

REV. JOHN J. LANE, C.S.V., Dean of Students — A.B. St. Viator College; M.A. DePaul Univ.; Religion, Gen. Business; Care of Book Rental.

BRO. ROBERT SCHOFFMAN, C.S.V. — D.V.M. Iowa State Univ.; M.S. Ill. Univ.; Treasurer; Athletic Director; Ticket Manager.

MISS ALICE BRADSHAW — Secretary, Bookkeeper.

BRO. VERNON BENOIT, C.S.V.
A.B. Loyola Univ.
Grad. Work, Catholic Univ.
Religion, English
Moderator INSTITUTE

MR. J. RALPH BRASMER
B.Ed. Ill. State Normal Univ.
M.S. Ill. Univ.
Gen. Science, Biology

MR. GERALD M. BROOKHART
A.B. St. Ambrose
M.A. Bradley Univ.
History, Varsity Basketball Coach, Cross-Country Coach
Assistant Track Coach

MRS. ISABEL M. DePARA
A.B. Habana Univ.
Universidad Ignacio Agramonte, Cuba
Spanish

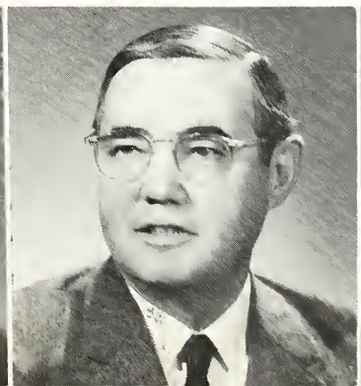

Best of luck -
G. Farris

MR. GENE FARRIS
B.M.Ed. Lewis College
Grad. Work, Bradley Univ.
Gen. Music, Band, Chorus, Homecoming, Golf Coach

REV. DONALD FITZSIMMONS, C.S.V.
A.B. Loyola Univ.
M.A. St. Louis Univ.
Mathematics
Moderator Sodality

SISTER GERALDINE, O.S.B.
B.Ed. DePaul Univ.
A.B.LS. Rosary College
Librarian
Moderator Library Club

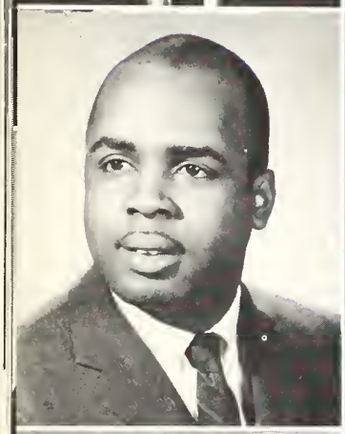

MR. RONALD HALEY
B.S. Ill. State Normal Univ.
Business, Business Law
Moderator Business Club

MR. MERVYN B. HAYCOCK
B.S. Ill. Univ.
M.S. Ill. Univ.
Physical Education
Head Football and Track Coach

MR. JAMES HEID
Physical Education
Assistant Football Coach
Head Wrestling Coach
Sophomore Baseball Coach

BRO. DONALD HOUDE, C.S.V.
A.B. DePaul Univ.
M.A. DePaul Univ.
English
Senior Play, Verse-Ballet

SISTER IMELDA, O.S.B.
A.B. DePaul Univ.
M.A. Loyola Univ.
English

REV. JAMES KLEMP, C.S.V.
B.S. Loyola Univ.
M.S. Catholic Univ.
Chemistry
Moderator Senior Class
Moderator Student Council

MR. JERRY A. LEE
A.B. Bradley Univ.
English
Freshman Football Coach
Assistant Track Coach

Good luck
Best wishes
M. Shaw.

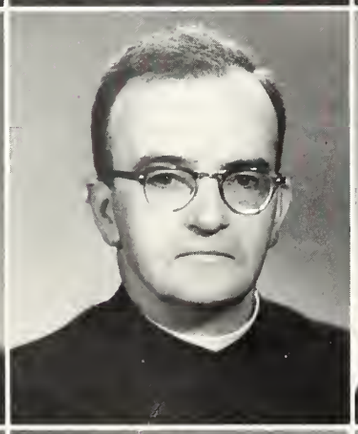

REV. M.P. LOUGHRAN, C.S.V.
A.B. St. Viator College
M.A. Catholic Univ.
Religion, Latin, Spanish

REV. DONALD F. LUND, C.S.V.
A.B. St. Ambrose
M.A. Wis. Univ.
Religion, French
Moderator Sodality

MR. RONALD MAESTRI
B.S. Bradley Univ.
Grad. Work, Bradley Univ.
History, Civics
Head Varsity Baseball Coach
Assistant Varsity Basketball
Assistant Freshman Football Coach

REV. PATRICK M. MAY, C.S.V.
A.B. St. Ambrose College
Grad. Work, DePaul Univ.
Religion, Consumer Economics
Moderator Junior Class
Intramural Director

REV. THOMAS P. McCARTHY, C.S.V.
A.B. Loyola Univ.
M.A. Catholic Univ.
Religion
Moderator Sophomore Class
Moderator Red Cross
Maintainance

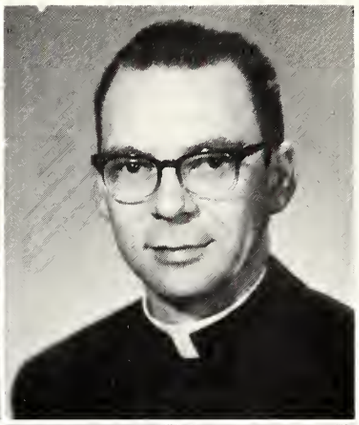

REV. MATTHEW J. NOONAN, C.S.V.
A.B. St. Viator College
M.A. Catholic Univ.
History, Sociology, Political Science

REV. RAYMUND NOVACEK C.S.V.
A.B. St. Ambrose College
M.S. Bradley Univ.
Religion, Drafting, Art
Moderator SUMMA
Moderator Home-School Association

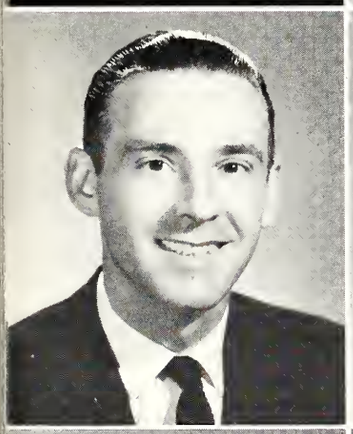

Fr. J. Orban, C.S.V.

BRO. F. JEROME ORBAN, C.S.V.
B.S. Bradley Univ.
Religion
Moderator Freshman Class
Moderator INSTITUTE
Moderator Bowling Club
Moderator Graphic Arts, Missions

REV. JOSEPH PARADISO, C.S.V.
B.S. Loyola Univ.
Grad. Work, M.I.T., Case Inst. of Tech.
Religion, Physics, Geometry
Moderator Science Club

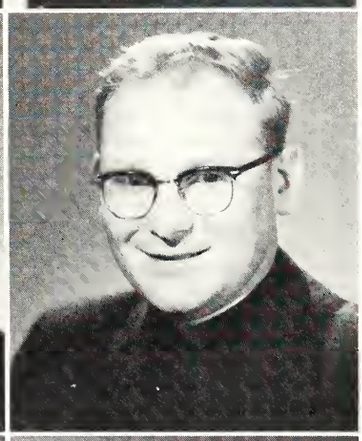

REV. LEONARD PUISIS, C.S.V.
B.S. St. Ambrose College
Mathematics
Moderator Key Club

REV. DANIEL REARDON, C.S.V.
B.S. Loyola Univ.
M.S. Marquette Univ.
Biology, Chorus
Moderator Science Club

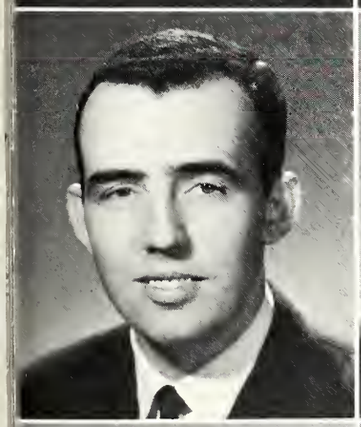

MR. DOUGLAS B. SHAVE
B.S. Bradley Univ.
Mathematics
Coach Freshman Basketball
Coach Tennis

MR. JAY SWARINGEN
B.S. Bradley Univ.
Business
Business Law

REV. JAMES SWEENEY, C.S.V.
A.B. Ill. Univ.
M.A. Catholic Univ.
Latin

BRO. D. J. TALKEN, C.S.V.
A.B. Loyola Univ.
Religion, Mathematics
Assistant Coach Bowling

Caesar arbitratus est ab eorum? [illegible] Fr. [illegible]

The Senior Class of '64 gazes up and out . . .

Having closely knit their classes together through their last year of high school life, the Senior Officers of the Academy: President, Nancy Skender; Vice-President, Paula Smith; Secretary, Marilyn Glenn; and Treasurer, Paula Oberle, and those of Spalding: President, Fred Schlink; Vice-President, Dave Best; and Secretary-Treasurer, Bill Coffey, reminisce about the "good ole four years." Their thoughts flash through the yester years — the years of hard study, of close friendships soon to be severed, of proms and homecoming, of achievement and honors, of heartbreaks and unending joy — the years we'll never forget.

GREGORY AMBROSE—St. Philomena; National Honor Society '63, '64; Key Club '64; Letterman's Club '63, '64; Red Cross '61; Science Club '62; Future Teachers '63; "You Can't Take It With You" '64; INSTITUTE '62, '63, '64; Golf '62, '63, '64; ISSC Semi-finalist; Semester Honor Roll (7).

ROBERT ANTON—Holy Family; Chorus '61, '62, '63; Business Club '64; "King and I" '63; Letterman's Club '63, '64; Football Mgr. '61, '62, '63, '64; Track '61, '62; Tennis '63; "You Can't Take It With You" '64.

MARY LYNN ATKINS—St. John; Pep Club '61, '62, '63, '64; Biology Club '62; Red Cross '61; Future Teachers '64; G.A.A. '62; Homecoming Attendant '63.

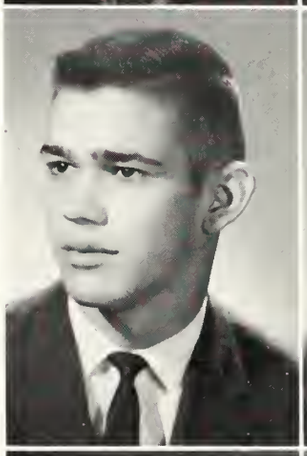

JAY J. AVILA—St. Mark; Transfer Sagnado Corazon, Matanzas, Cuba.

DAVID BAER—Sacred Heart; Pontifical Crew '61, '62, '63, '64; Track '61, '62, '64; Bowling Club '63, '64.

CYNTHIA BAKER—St. Philomena; Semester Honor Roll (4); Sodality '61, '62, '63, '64; Biology Club '62; Future Secretaries '63, '64; Glee Club '61, '62, '63; Pep Club '61, '62, '63; G.A.A. 61, '62; "King and I" '63; "You Can't Take It With You" '64.

RICHARD BAKER—Blessed Sacrament; National Honor Society '63, Pres. '64; INSTITUTE '62, '63, '64; Letterman's Club '64; Basketball '61, '63, '64; Intramurals '62; NMSQT Commendation; Semester Honor Roll (1).

VICTOR BANISTER—St. Bernard's; Student Council Sec. '64; Key Club '63, '64; Red Cross '62; Letterman's Club '64; Bowling Club '63; INSTITUTE 63, '64; Baseball '61, '62; Track '63, '64; Intramurals '61, '62, '63, '64; "You Can't Take It With You" '64.

MAUREEN BANNON—St. Cecilia; Sodality '61, '62, '63, '64; Glee Club '62, '63; G.A.A. '61, '62; Future Nurses '62, Sec. '63, '64; Pep Club '61, '62; "King and I" '63; "To Love Surrendered" '63.

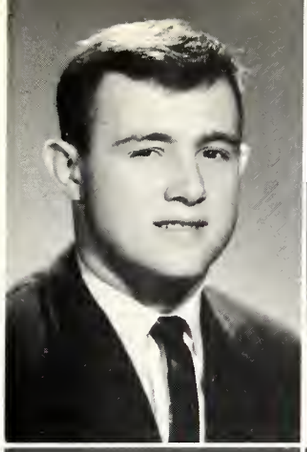

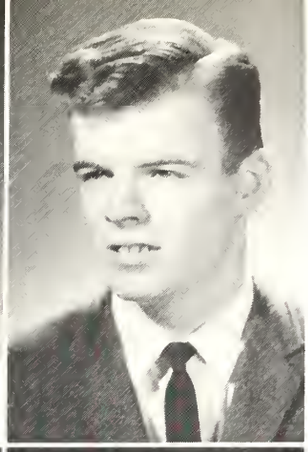

Seniors

WILLIAM P. BANNON—St. Philomena; Letterman's Club '62, '63, '64; Football '61, '62, '63, '64; Basketball '61, '62, '63, '64; Baseball '61, '62, '63, '64; Semester Honor Roll (1).

BARBARA BARR—Blessed Sacrament; Semester Honor Roll (4); Student Council '63; Glee Club '62; Pep Club '61, '62, '63; Biology Club '62.

JOHN BART—St. Boniface; Sodality '61; Graphic Arts Club '61; Intramurals '61, '62, '63; Semester Honor Roll (1).

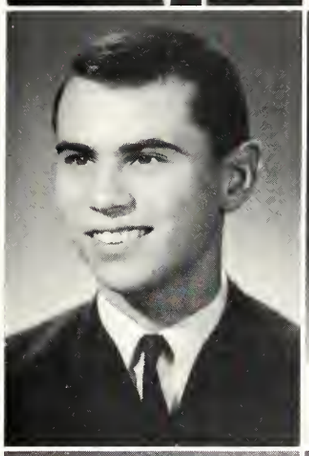

PETER BARTOLOMUCCI—St. Mary; Letterman's Club '64; Baseball '62, '63, '64; Track '61; Intramurals '61, '62, '63, '64.

MARTHA BEAT—Blessed Sacrament; Semester Honor Roll (6); Sodality '61, '62, '63, '64; Future Teachers '62, '63; Future Nurses '64; Latin Club '63, Treas. '64.

JEANNE BEAUPRE—St. Philomena; Semester Honor Roll (3); Sodality '61, '62, '63; G.A.A. '61; Pep Club '62, '63; Drama Club '64; Glee Club '62, Treas. '63, V. Pres. '64; Academettes '62, '63, '64; "King and I" '63; "To Love Surrendered" '63; Mixed Chorus '63, '64; "You Can't Take It With You" '64; State Music Contest Honors '62, '63, '64.

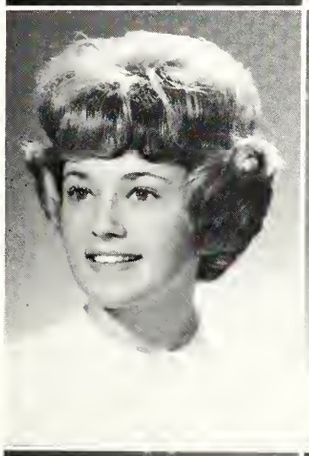

PAULA BECK—St. Philomena; Semester Honor Roll (1); Sodality Rep. '61, '62; Class Pres. '62; Future Secretaries '63, '64; VIEWPOINT '64; Math Club '62; G.A.A. '61, '62; Pep Club '61, '62, '63, '64; "You Can't Take It With You" '64.

DIAN ELIZABETH BECKER—St. Mark; Sodality '61, '62, '63, '64; Future Nurses '64; Red Cross '61, '62, '63, '64; G.A.A. '61; Pep Club '61, '62, '63; Academettes '62, '63, '64; Glee Club '62, '63, '64; Mixed Chorus '63, '64; "King and I" '63; "To Love Surrendered" '63; State Music Contest Honors '62, '63.

KAREN BEHRLL—St. John; Semester Honor Roll (1); Future Nurses '62, '63; Red Cross '61, '62, '63, '64; Pep Club '63, '64; Biology Club '62; Glee Club '62, '63, '64; History Pageant '63; "King and I" '63; "You Can't Take It With You" '64.

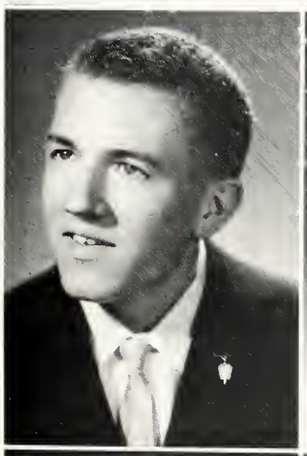

JAMES BELCHER—Sacre Coeur; National Honor Society '63; Graphic Arts Club '62; Boxing Club '62, '63; Football '62; Track '62, '63, '64; Intramurals '61, '62, '63; Semester Honor Roll (4).

MARGUERITE BENCHER—St. Patrick; Sodality '61; Red Cross '61, '62, '63, '64; Pep Club '61, '63, '64; Biology Club '62; Glee Club '62; Mixed Chorus '63; "King and I" '63; "You Can't Take It With You" '64.

JOHN AMERIGO BERARDI—St. Joseph; Pep Club; Football '62, '63; Intramurals '63; Semester Honor Roll (2).

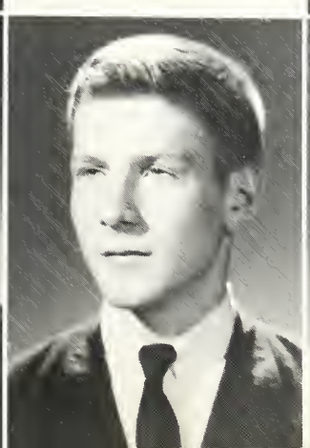

CONRAD BEST—St. Mark; Ski Club '63, '64; Business Club '64; Chorus '61, '62.

DAVID BEST—St. Thomas; Class Vice-President '64; National Honor Society '63; Treas. '64; Ski Club '64; Science Club '62; "You Can't Take It With You" '64; Golf '64; Football '63; Basketball '62, '63, '64; Baseball '61, '62, '63; Semester Honor Roll (7).

KAREN BIEDERBECK—St. Thomas; Sodality '61, '62, '63; Biology Club '62; Congregation of the Sacred Heart '64; CSMC Stamp Rep. '64; Red Cross '61; Future Nurses '64; Pep Club '61, '62, '63, '64; G.A.A. '61, '62; "Showboat" '61; "King and I" '63; History Pageant '63; Cheerleader '62, '63; Captain '64.

Seniors

CHRISTINE BIGGINS—St. Mark; Pep Club '61, 62, '63, '64; G.A.A. '61, '62; Future Secretaries '63, '64; C.S.M.C. Rep. '61.

JOHN BIGGINS—St. Mark; Red Cross '62, '63, '64.

SALLY BIGGINS—St. Mark; Pep Club '61, '62, '63, '64; C.S.M.C. Stamp Rep. '61; G.A.A. '61, '62.

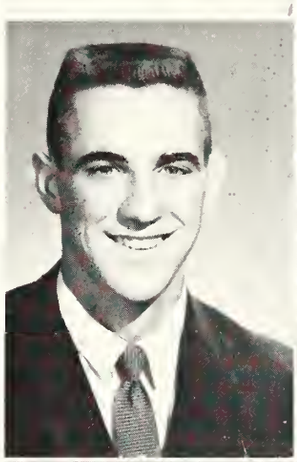

JAMES BLACKBURN—St. Mary, Kickapoo; Red Cross '61, '62, '63, '64; Baseball '61, '62; Track '64; Intramurals '61, '62, '64.

SUE A. BLACKBURN—St. Mary, Kickapoo; Pep Club '62, '63, '64; Red Cross '61, '62.

SALLY BOHLANDER—St. Peter; Semester Honor Roll (5); National Honor Society '63, '64; C.S.M.C. '61, '62, Sec. '63, Pres. '64; Sodality '61, '62, '63, '64; Pep Club '61, '62, '63; Glee Club '62, '63; Future Secretaries '63, '64; Mission Study Club '64; Confraternity '63; G.A.A. '61; Red Cross '61, '62, '63; Future Nurses '62.

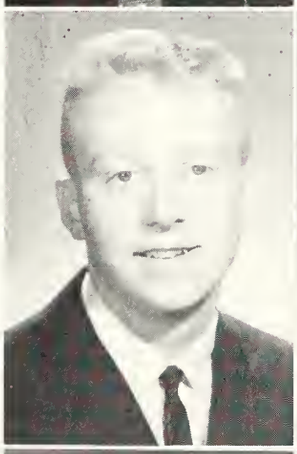

FRANK BOLEY—St. Mary.

CAROLYN BONGARTZ—St. Philomena; Pep Club '61, '62, '63, '64; G.A.A. '61, '62, '63; Red Cross '61, '62, '63, '64; Bowling Club '62; Drama Club '64.

PATRICIA ANN BRESNAHAN—St. Joseph, Pekin; Semester Honor Roll (1); G.A.A. '61, '62; Sodality '61, '62, '63, '64; Pep Club '61, '62, '63, '64; Red Cross '63, '64; Future Nurses '63, '64; Glee Club '62; Mixed Chorus '63; SUMMA Booster '63; SUMMA Staff '64; "King and I" '63.

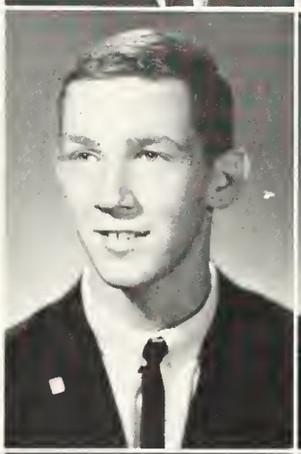
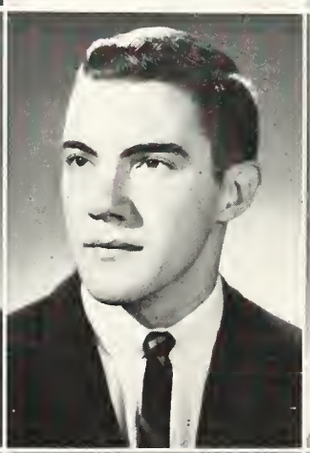

EDWARD BRILLHART—St. John; Library Club '63; "King and I" '63; Tennis '63; Intramurals '62, '64;

ROY BROWN—St. Thomas; Chorus '62, '63; Sodality '61; Red Cross '61, '62, '63; Business Club '64; "King and I" '63; Track '62; Intramurals 61, '62, 63.

BARBARA BRUEN—St. Joseph, Pekin; Sodality '61, '62, '63, '64; Future Teachers '61, '62, '63; Future Nurses '63, '64; Glee Club '61, '62, '63; History Pageant '63.

REBECCA A. BRYANT—St. Mark; G.A.A. '61, '62, '63, '64; Pep Club '61, '62, '63, Rep. '64; Future Nurses '64; Confraternity '64; Sodality '62, '63; Glee Club '62, '63; Panel on Mixed Marriages '63, '64; History Pageant '63; "King and I" '63.

STEPHEN MARTIN BUCK—St. Philomena; National Honor Society '63, '64; Chorus '62; Chess Club '63; Key Club '64; Science Club '62; "You Can't Take It With You" '64; Track '62; Intramurals '64; Semester Honor Roll (6).

SUSAN BULLOCK—St. Mark; Semester Honor Roll (3); Student Council 61, '62, Treas. '63, Vice-Pres. '64; Confraternity of the Sacred Heart '61, '63, Treas. '63; Red Cross '61, '62, '64; Glee Club '61, '62; Mixed Chorus '63; Sodality '62, '63; Future Nurses '63, '64; "King and I" '63.

With an air of merited assurance

The ten highest in the class in their order of rank are Judith McKloskey, Mary Lee Higgins, Rosemary Maubach, Paula Oberle, Marlynn Curley, Marilyn Markey, Elsa Theile, Kathy Carney, Sally Ringness, and Rita Hessling.

ELIZABETH ANNE BUNCE—St. Thomas: Sa[illegible] Honor Roll (7): Sodality '61, '62, '63, '64; Pep Club '61, '64; Library Club '61, '63; Vice-Pres. '62; Glee Club '62; Sec. '63; Quill and Scroll '64; Mixed Chorus '63; Future Teachers '64; French Club '64; National Honor Society '63, '64; VIEWPOINT '64; "King and I" '63.

THERESA BURCH—St. Mark: Red Cross '61, '62, '63, '64; G.A.A. '61, '62, '63, '64; Pep Club '61, '62, '63, '64.

REBECCA LOUISE BURK—St. Boniface: C.S.M.C. Rep. '63, '64; Glee Club '62, '63; Chorus '64; Pep Club '61, '62, '63, '64; Future Teachers '61, '62; Vocation Club '62; "King and I" '63.

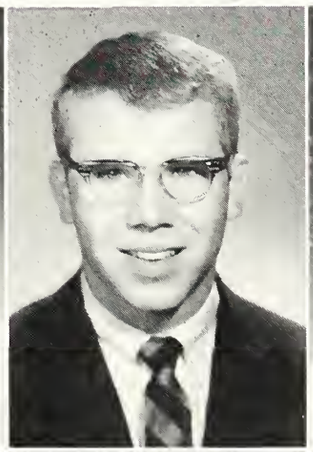

MARY LOUISE BURNHAM—St. Peter: G.A.A. '61, '62; Library Club '62; Sodality '63, '64.

PAUL BURSON—St. Mark: Chorus '61, '62, '63; Vice-Pres. '64; Mixed Chorus '63, '64; Red Cross '61; Sec-Treas. '62; Vice-Pres. '63, '64; Business Club '64; Chess Club '63; "King and I" '63; INSTITUTE '63; Intramurals '63, '64; Semester Honor Roll (2).

PAMELA BUSH—St. John: Red Cross '63, '64; Pep Club '63, '64.

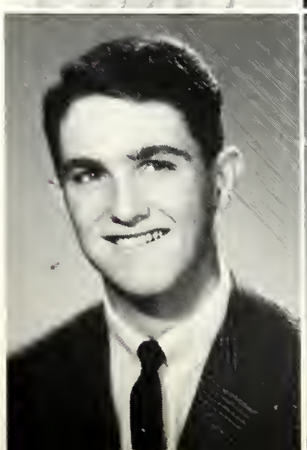

MICHAEL BUTLER—St. Cecilia: Red Cross '61, '62, '63, '64; Cross Country '64; Track '64; Basketball '61, '62, '63.

DOLORES CALDWELL—St. Mary: Sodality '61, '62, '63; Pep Club '61, '62; Future Nurses '62; Red Cross '61, '62, '63, '64.

JANET CALLAHAN—St. Thomas: Sodality '61, '62, '63, '64; Pep Club '61, '64; Future Nurses '62, '63; G.A.A. '62; Glee Club '62; Mixed Chorus '63; Future Secretaries '63, '64; "King and I" '63.

Born of sincere trust in God

Attaining top scholastic honors are these ten seniors in order of rank: Michael Mooney, James Lucas, John Schmitt, Frank Galvin, David Ward, David Best, Philip Sticklemaier, Mike England, Bob Swigris, and Vick Stoughton.

MARY JO CARAGHER — Blessed Sacrament; Semester Honor Roll (1); Sodality '62, '63, '64; Red Cross '61; Future Teachers '63, '64; Biology Club '62; G.A.A. '61, '62, '63; Pep Club '61, '62, '63, '64; Glee Club '62, '63, '64; Mixed Chorus '63, '64; SUMMA Booster '63; SUMMA Business Manager '64; "King and I" '63.

THOMAS CARDINAL—St. Bernard; Semester Honor Roll (2); Bowling Club '62; Basketball Mgr. '61; "You Can't Take It With You" '64.

KATHLEEN CARNEY—St. Philomena; Semester Honor Roll (7); National Honor Society '62, '63, '64; Sodality '61, '62, '63; Future Secretaries '64; Red Cross '61, '62; Future Teachers '61; Biology Club, Vice-Pres. '62; Library Club '62, Vice-Pres. '63, Pres. '64; G.A.A. '61, '62; Pep Club '61; Glee Club '62, '63; Mixed Chorus '63; "King and I" '63; "To Love Surrendered" '63; Outstanding Business Student 64.

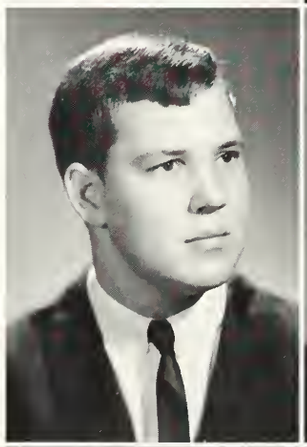

DAVID CARPENTER—St. Philomena; Chorus '63; Sodality '61, '62; SUMMA Booster '63; SUMMA Business Manager '64; Graphic Arts Club '62; Art Club '62; Bowling Club '63, '64; Football '61; "You Can't Take It With You" '64.

STANLEY CARRIGAN—St. Thomas; Semester Honor Roll (1).

COLETTE CARROLL—St. Philomena; Semester Honor Roll (1); Math Club '62; Red Cross '61; Pep Club '61, '62.

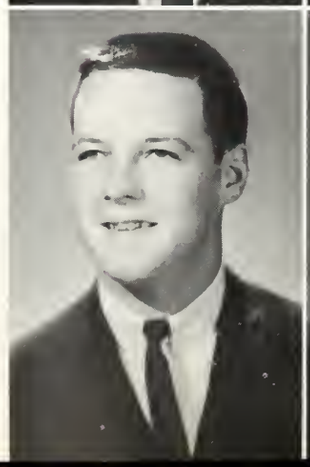

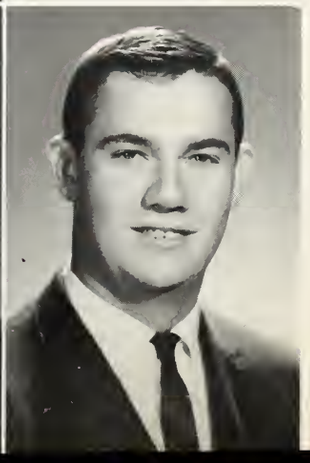

PATRICK CARROLL—St. Bernard; Track '61; Intramurals '62, '63.

PATRICK CASH—St. Joseph, Pekin.

DAVID J. CASHMAN—St. Philomena; Chorus '62; Science Club '62; Football '61; Track '61; Intramurals '62; "You Can't Take It With You" '64; Semester Honor Roll (3).

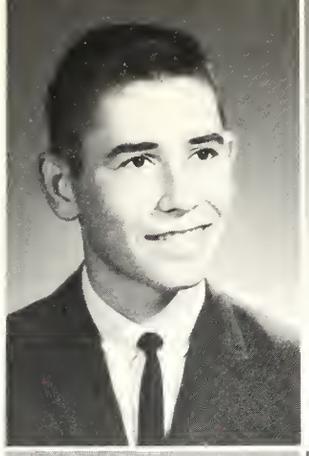

Seniors

LUIS VERA CEDENO—Guardian Angels; Trainee Edison Institute, Havana, Cuba; Red Cross '63, '64.

PATRICIA CIGNARELLI—Holy Family; Semester Honor Roll (6); Red Cross '61, '62, '63, '64; Biology Club '62; Drama Club '64; Mu Alpha Theta '63, '64; "To Love Surrendered" '63; "King and I" '63; I.S.S.C. Semi-finalist.

VIRGINIA CIHLA—Sacre Coeur; Sodality '61, '62, '64, Sec. '63; Pep Club '63, '64; Glee Club '62; Mixed Chorus '63; Future Nurses '64; "King and I" '63.

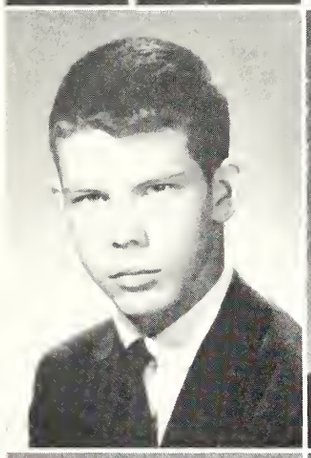
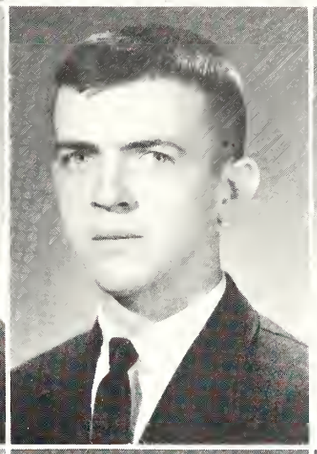

MICHAEL CLINCH—St. Bernard; Intramurals '61, '62, '64; Semester Honor Roll (4).

WILLIAM J. COFFEY, JR.—St. Philomena; Class Sec.-Treas. '61, '62, '64; Student Council '61; Sodality '61, Vice-Prefect '62; SUMMA Booster '63; SUMMA Staff '64; Business Club '64; Bowling Club '63, Treas. '64; Baseball Mgr. '61; Intramurals '62, '63, '64; "You Can't Take It With You" '64.

ELIZABETH CONLAN—St. Bernard; Sodality '61, '62, '63; Red Cross '61, '62, Rep. '63, '64; Future Teachers '61; Pep Club '63, '64; Math Club '62; French Club '63, '64; History Pageant '63.

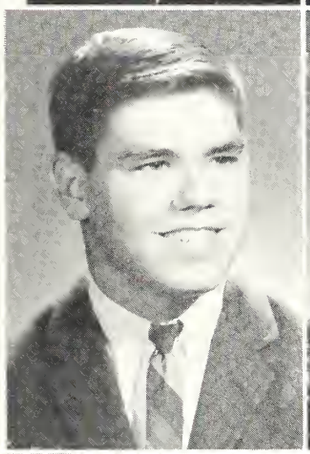
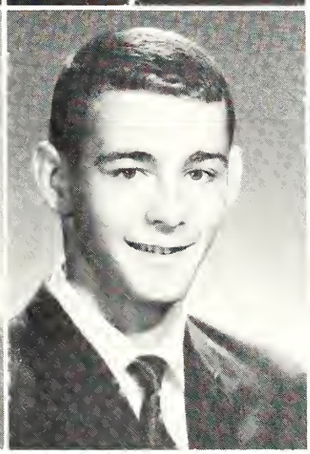

WILLIAM CONDON—Blessed Sacrament; Letterman's Club '63, '64; Golf '63, '64; Intramurals '62, '63, '64; Track '62; Basketball '62; Football '63.

THOMAS CONNOR—St. Philomena; National Honor Society '63, '64; Key Club '64; Sodality '61, '64, Treas. '62, Vice Prefect '63; INSTITUTE '63, '64; SUMMA Booster '63; SUMMA Staff '64; Football '61; Track '61, '62; Intramurals '62; "You Can't Take It With You" '64; Semester Honor Roll (5).

MARY COOPER—St. Mark; Red Cross '61, '62, '63, '64; Pep Club '61, '62, '63, '64; G.A.A. '61, '62, '63.

PAMELA COOPER—St. Philomena; Student Council '61, '62, '63; Future Nurses '62, '63, '64; Pep Club '61, '62, '63, '64; Red Cross '61, '63; G.A.A. '61; Glee Club '63; VIEWPOINT Asst. Ed. '64; "King and I" '63; "To Love Surrendered" '63; Quill and Scroll Award '64; "You Can't Take It With You" '64.

SANDRA COUGHLIN—St. Philomena; Semester Honor Roll (1); Sodality '61, '62; Confraternity of the Sacred Heart '64; Red Cross '61; Cheerleader '62, '63; Biology Club '62; Pep Club '61, '62, '63, Pres. '64; Glee Club '62; G.A.A. '61.

SUSAN COUGHLIN—St. Philomena; Semester Honor Roll (4); Student Council '64; Sodality '61, '62, '63; Confraternity of the Sacred Heart '64; Red Cross '61; G.A.A. '61; Biology Club '62; Glee Club '62, '63; VIEWPOINT '64; COMPACT '63; Pep Club '61, '62, '63, '64; Cheerleader '62, '63; History Pageant '63; Homecoming Queen '63; "You Can't Take It With You" '64.

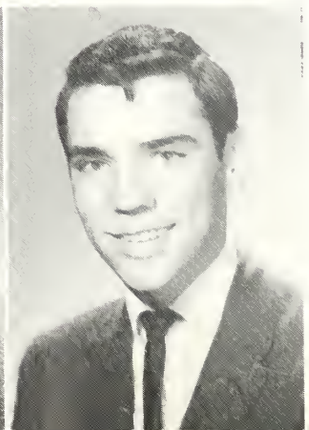

MARY ANN COULTER—St. Cecilia; Sodality '61, '62, '63; Red Cross '62; Future Secretaries '63, '64; Pep Club '61, '62, '63, '64; G.A.A. '61, '62.

JAMES CRAIG—St. Mark; Sodality '61; Lyman Club '61, '62, '63; Business Club '64; Track '61; Intramurals '61, '62, '63.

JAMES CROGAERT—St. Mark; Student Council '64; Chorus '61, '62, '63; Pres. '64; Red Cross '61, '62, '63; Intramurals '61, '62, '64; "King and I" '63; "You Can't Take It With You" '64; Semester Honor Roll (1).

Seniors

WARD CRUISE—St. John; Red Cross Club '61; Football '61, '62, '63; Basketball '61, '62, '63; Track '61, '62, '63, '64; Cross Country '64; Intramurals '61, '62, '63, '64.

MARY SUE CRUSEN—St. Bernard; Semester Honor Roll (2); Red Cross '61, '62, '63, '64; G.A.A. '62, '63, '64; Pep Club '64; Future Nurses '63; Bowling '64.

KATHLEEN CULJAN—Sacred Heart; Semester Honor Roll (2); Red Cross '61, '62, '63, Rep. '64; G.A.A. '61, '62; Pep Club '61; Future Nurses '62; Glee Club '62, '63, '64; Drama Club '64; History Pageant '63; "King and I" '63; "You Can't Take It With You" '64.

MARY THERESA CUPI—St. Joseph, Pekin; G.A.A. 61; Red Cross '62, '63; Future Secretaries '63, '64; Math Club '62; Sodality '61, '62, '63, '64; Pep Club, '61, '62, '63, '64.

MARLYNN CURLEY—St. Mary, Metamora; Semester Honor Holl (7); Sodality '61, '62, '63, '64; Red Cross Rep. '61, '63, Sec.-Treas. '62, Pres. '64; National Honor Society '62, '63, Treas. '64; Future Teachers '61, '62, '63, '64; Mu Alpha Theta '62, '63, '64; Biology Club '62; Ideal Catholic Girl '63; DAR Award; Academy Girl; I.S.S.C. Semi-finalist.

WILLIAM CUSACK—St. Bernard; Business Club '64; Baseball '61; Basketball '61, '62, '63; Band '62, '63; Track '62, '63, '64; Semester Honor Roll (2).

ELLEN DANEHY—St. Philomena; Sodality '61, '62, '63; Pep Club '61, '62, '63, '64; Red Cross '61, '62, '63; Biology Club '62; Future Nurses '64; G.A.A. 61, '62, '63; Glee Club '62; Confraternity of the Sacred Heart '64; "King and I" '63.

JULIE DANILIUK—St. Bernard; Semester Honor Roll (1); Red Cross '61, '62, '63; Future Teachers '64; Future Nurses '63, '64; C.S.M.C. Rep. '63, Vice-Pres .'64; Sodality '62, '63; Biology Club '62; Mission Study Club '64; G.A.A. '61, '62; Pep Club '61, '62, '63, '64; Drama Club '64; SUMMA Booster '63; History Pageant '63; "To Love Surrendered" '63; Betty Crocker Award, State Semi-finalist '64.

EVELYN ANN DARLING—St. Mary, Metamora; Red Cross '61, '62, '63, '64; Pep Club '61, '62, '63; Future Secretaries '64; Sodality '61; G.A.A. '62; Glee Club '62, '63; "King and I" '63; Bowling '62.

MARGARET DAVIS—St. Mark; Semester Honor Roll (2); Sodality '61, '62, '63, '64; C.S.M.C. Rep. '61, '62; G.A.A. '61; Red Cross '61; Biology Club '62; Glee Club '64; Mu Alpha Theta '63, '64; I.S.S.C. Semi-finalist.

MICHAEL DAVIS—St. Mark; Sodality '61, '62; Graphic Arts Club '61; Bowling Club '63; SUMMA Booster '63; SUMMA Business Manager '64; Track '61; "You Can't Take It With You" '64; Semester Honor Roll (2).

JOHN DELMASTRO—St. Joseph, Pekin; Key Club '64; Bowling Club '61; INSTITUTE '63; Football '63; Track '62; Intramurals '61, '62, '63, '64; Chorus '61, '62, '63; "King and I" '63; Semester Honor Roll (2).

JOHN DILLON—St. Mark; Key Club '63, '64; Business Club '64; Intramurals '64; Football '61, '62; Basketball '61, '62; Track '61, '62, '63.

MARY NELL DIXON—St. Bernard; Sodality '62, '63; Pep Club '61, '62, '64, Vice-Pres. '63; C.S.M.C. Rep. '61, '64; Future Nurses '63, '64; G.A.A. '61, '62, '63; Red Cross '61, '62, '63, '64; Future Secretaries '63, '64; Glee Club '62, '63; History Pageant '63; "King and I" '63.

RICHARD DONNELLY—St. Bernard; Key Club '63, '64; Red Cross '63; Letterman's Club '64; Business Club Treas. '64; Intramurals '61, '62, '63, '64; Football '61, '62, '63, '64; Track '63, '64.

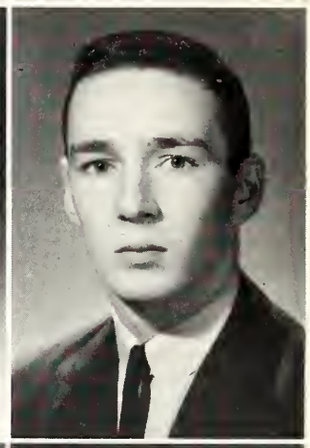

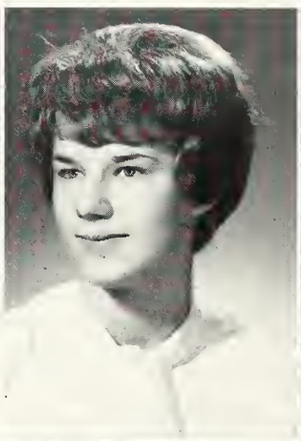

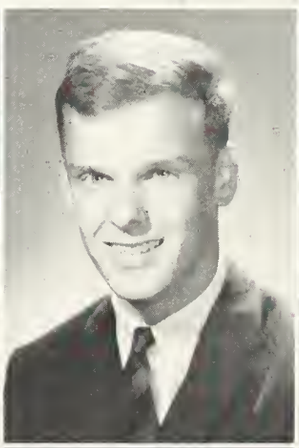
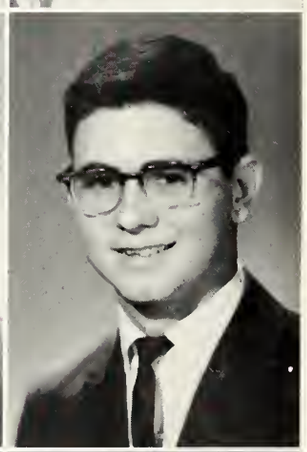

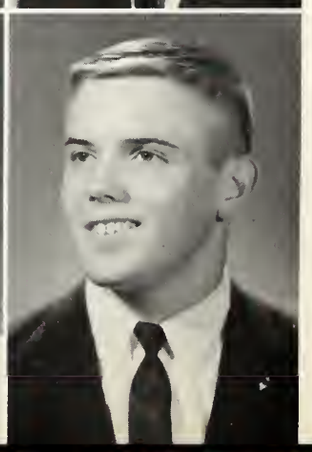

And of humble confidence in skills acquired.

Enjoying the campus on a beautiful fall morning are Bill Maxwell, Rosie Onyun, Vickie Schwenger, Bob Stevenson, and Paula O'Donoghue.

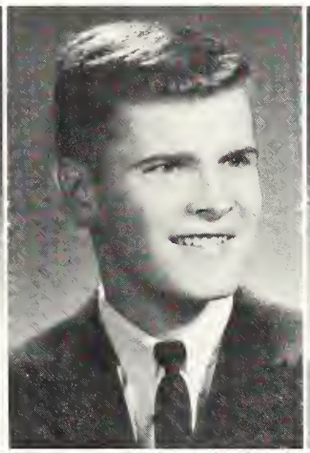

PATRICIA DORAN—St. Cecilia's Sodality '61, '62, '63, '64; Future Teachers '61, '62, '63, '64; COMPACT '63; VIEWPOINT '64; Mu Alpha Theta '63, Pres. '64; Quill and Scroll '64; Pep Club '61, '62; Biology Club '62; French Club '64; "To Love Surrendered" '63.

JOHN DOUGHERTY—Holy Family; Business Club '64; Intramurals '61, '62, '63, '64.

ANN DRILLON—St. Edward Chillicothe; Transfer from Chillicothe High School, Chillicothe, Illinois; Sodality '63, '64; Red Cross '63, '64; Glee Club '63, '64; Academettes '63, '64; Chorus '63, '64; State Music Contest Honors '63, '64; "King and I" '63.

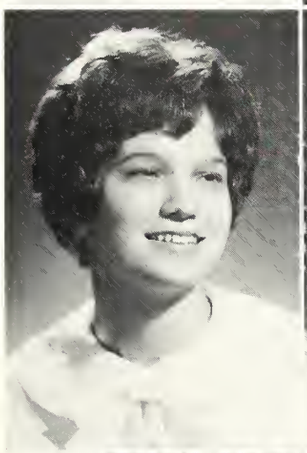

MARY DROEGE—St. Philomena; Red Cross '61, '62, '63, '64; Glee Club '62, '63; Pep Club '61, '62, '63, '64; G.A.A. '63, '64.

CHARLOTTE DURHAM—Holy Family; Sodality '61; Pep Club '61, '62, '63; Red Cross '61, '62, '63, '64; Future Nurses '64.

CHARLES EAVES—St. Mark; Sodality '61; Chess Club '63; Science Club '62, '63; Bowling Club '61, '62, '63, '64.

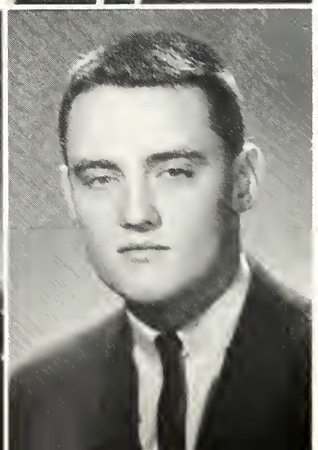

THERESA EDDY—St. Boniface; Pep Club '61, '62, '63; Sodality '61, '62, '63; Red Cross '61, '62, '63, '64; Glee Club '63; G.A.A. '61, '62.

MICHAEL ENGLAND—St. Philomena; National Honor Society '63, '64; Key Club '64; Chess Club '63; Science Club '62; Football '61; "You Can't Take It With You" '64; Semester Honor Roll '61.

ROBERT ENRIGHT—St. Bernard; Key Club '63; Red Cross '62; Science Club '61, '62; Bowling Club '62; SUMMA Booster '63; SUMMA Co-Business Manager '64; Intramurals '62, '63.

Ever having aspired to new heights

This is how Spalding seniors make use of their 1:30 dismissal. Frank Galvin, John Biggins, Jim Croegaert, Wayne Lively and Mike Stacy talk things over before leaving.

PHILIP FARRELL—Holy Family; Business Club '64; Graphic Arts Club '61, '62; Bowling Club '63, '64; Track '61, '62.

ALDINE MARY FAVARO—St. Elizabeth, Washburn; Semester Honor Roll (5); Sodality '63, '64; Confraternity of the Sacred Heart '61, '62; Red Cross '61, '62, '63, '64; Biology Club '62; Drama Club '64; Debate Club, Sec.-Treas. '64; Future Teachers '63, Pres. '64; Mu Alpha Theta '63, '64; SUMMA Photographer '64; G.A.A. '61, '62; VIEWPOINT Writing Contest Honors '64; American Legion Essay Honors '63.

ANN FINN—St. Mark; Semester Honor Roll (1); Red Cross '63, '64; Drama Club '64; Glee Club '62, '63; Pep Club '61, '62, '63, '64; G.A.A. '61, '62, '63, '64; Bowling Club '62; "To Love Surrendered" '63; "King and I" '63.

SHARON FINNEGAN—St. Philomena; Semester Honor Roll (1); Sodality '61, '62, '63; Future Nurses '61, '62, '64; Pep Club '61, '62, '63; Glee Club '61, '62, '63, '64; Mixed Chorus '63, '64; "King and I" '63; State Music Contest Honors '63.

BARBARA FISCHER—St. Mark; Sodality '61; Red Cross '63, '64; Glee Club '63; Pep Club '61, '62, '63, '64; G.A.A. '61, '62, '63, '64.

JOSEPH FLANAGAN—St. Mark; Student Council '63; Football '61; Intramurals '61, '62, '64.

MICHAEL FOSTER—St. Bernard; Key Club '63, '64; Chorus '62; Chess Club '63; INSTITUTE '62, '63, '64; "You Can't Take It With You" '64; ISSC Finalist; Semester Honor Roll (2).

THOMAS FRANK—St. Thomas; Class Vice-Pres. '61, Pres. '62, '63; Student Council, Treas. '62, Parliamentarian '61, '63, Vice-Pres. '64; Mid-State-8 Student Council Vice-Pres. '63, Pres. '64; Key Club '63, Sec. '64; Letterman's Club '62, '63, '64; Football '63, '64; Track '61, '62, '63, '64; Intramurals '61, '62, '63, '64; Semester Honor Roll (1).

JAMES FRASCO—St. Bernard; Student Council '62, '64 Treas. '63; Sodality '61; Business Club '64; Letterman's Club '62, '63, '64; Football '61, '62 '63; Track '61, '62, '63; Intramurals '61, '62 '63, '64; Semester Honor Roll (1).

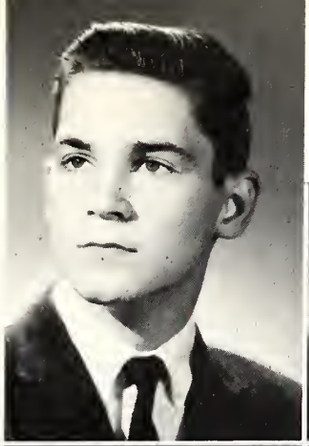
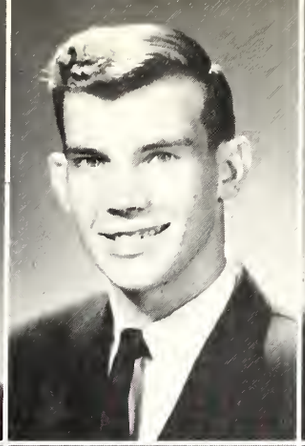
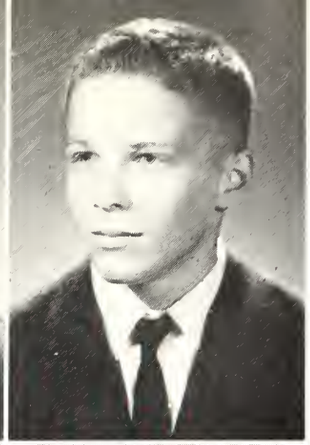

Seniors

JACK FRAZEE—St. Cecilia.

MICHAEL FRIESS—St. John; Intramurals '61, '62, '63, '64; Semester Honor Roll (2).

JAMES FRIETSCH—Sacre Coeur.

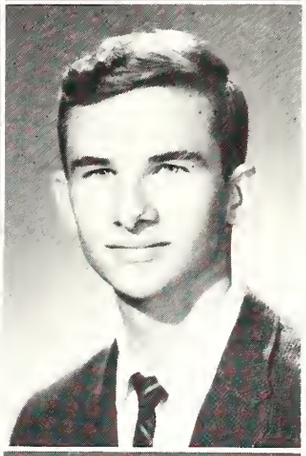

CHRISTINE M. FUERTGES—St. Bernard; Sodality '61, '62, '63; Red Cross '61, '62, '63, '64; Future Nurses '63, '64; Pep Club '61, '62; "King and I" '63; History Pageant '63.

MARTHA FUSINETTI—St. Joseph Perkin; Semester Honor Roll (4); Sodality '61, '62, '63, '64; C.S.M.C. Rep. '62; Red Cross '62; Pep Club '61, '62, '63, '64; Glee Club '62; Mixed Chorus '63; Drama Club '64; VIEWPOINT '64; COMPACT '63; History Pageant '63; "King and I" '63.

FRANK GALVIN—St. Joseph Perkin; National Honor Society '63, '64; Key Club '64; Band '61, '62, '63, '64; INSTITUTE '63, '64; Science Club '63; Future Teachers '63; Bowling Club '61, '62, '63, '64; "King and I" '63; "You Can't Take It With You" '64; Semester Honor Roll (6).

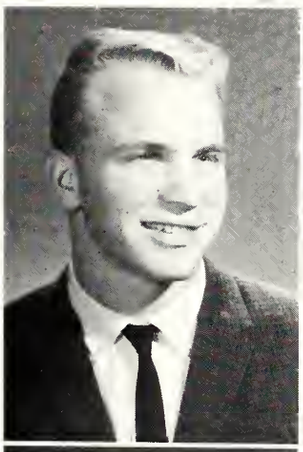

LAWRENCE GENSLER—St. Mary Kickapoo; Football '62; Intramurals '61, '62, '63.

JUDITH GEORGE—St. Philomena; Sodality '61; Red Cross '61, '62, '63, '64; Pep Club '61, '62, '63, '64.

VIRGINIA GEORGE—St. Mark; Class Treas. '61; Sodality '62, '63; Glee Club '62; Pep Club '61, '62, '63, Rep. '64; G.A.A. '61, '62, '63; Future Nurses '64; Red Cross '63; Future Secretaries '63; History Pageant '63; "King and I" '63.

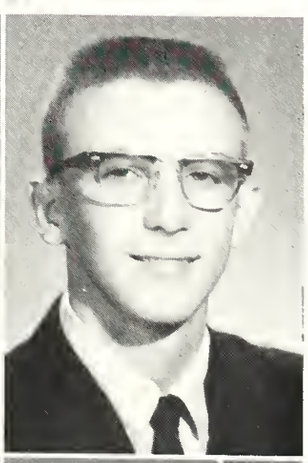

BEVERLY GILLES—St. Mary Kickapoo; Sodality '61; Red Cross '62, '63; Pep Club '62, '63, '64; G.A.A. '61.

SHARON GILLES—St. Mary Kickapoo; Semester Honor Roll (3); Biology Club '62; Math Club '61; Glee Club '62, '63; Future Teachers '63; Future Secretaries '63, '64; History Pageant '63; "King and I" '63.

JOHN GIRSCH—St. Edward; Cheerleader; Letterman's Club '63, '64; National Honor Society '64; Track '61, '62, '63, '64; Intramurals '61, '62, '63, '64; Semester Honor Roll (4).

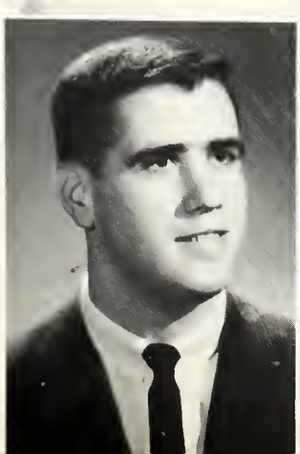

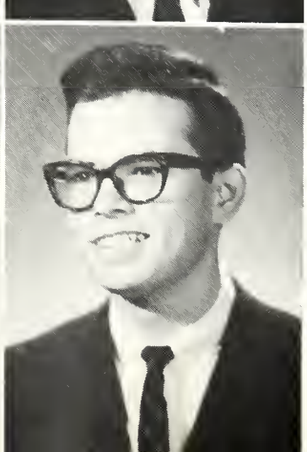

DENNIS GLORE—St. Joseph Perkin; Sodality '62; Chorus '61, '62, '63, '64; Mixed Chorus '63, '64; Football '61; Track '62; Intramurals '61, '64; Kingsland '63.

MARILYN GLENN—St. Philomena; Class Vice Pres. '63; Sec. '64; Red Cross '61, '62; Future Teachers '61, '62, '63, '64; Pep Club '61, '62, '63, '64; French Club '64; Future Nurses '64; G.A.A. '61, '62, '63; Kingsland '63; "To Love Surrendered" '63.

RONALD GREBNER—St. Mary Metamora; Semester Honor Roll (3).

Seniors

KATHLEEN M. GREEN—St. Patrick; Sodality '61; Red Cross '61, '62, '63, '64; Pep Club '61, '62, '63, '64; G.A.A. '61; History Pageant '63; Glee Club '62, '63; "King and I" '63.

DAVID GRIMM—Sacre Coeur; Red Cross '61, '62, '63, '64; Track '61, '62; Intramurals '61, '62, '63, '64.

DANIEL GROW—St. Mark; Student Council '64; Letterman's Club '62, '63, '64; Football '61, '62, '63, '64; Basketball '61, '62, '63, '64; Baseball '61, '62, '63, '64.

MARY GSCHWEND—St. Philomena; Semester Honor Roll (5); Sodality '61, '62, '63; Student Council '61, '62, '63, '64; National Honor Society '62, '63, Parliamentarian '64; Red Cross '61, '62, '63; Future Teachers '61, '62; Future Secretaries '63; Biology Club '62; Pep Club '61, '62; G.A.A. '61, '62; History Pageant '63; Mixed Chorus '64; "To Love Surrendered" '63.

MADONNA GUALANDI—St. Mark; Sodality '62, '63, '64; Red Cross '62, '63, '64; Confraternity of the Sacred Heart '61; Future Teachers '61, '62; Drama Club '64; Pep Club '61, '62, '63, '64; G.A.A. '61, '62, '63, '64; History Pageant '63; Glee Club '62, '63; "To Love Surrendered" '63; "King and I" '63; "You Can't Take It With You" '64.

LAWRENCE GUALANDI—St. John; Basketball '61, '62; Baseball '62; Intramurals '61, '62, '64.

BARBARA GIUNTA—St. Thomas; Sodality '61, '62, '63, '64; C.S.M.C. Rep. '64; Red Cross '62, '63; Future Teachers '63; Pep Club '61, '62, '63, '64; History Pageant '63; "King and I" '63.

RICHARD GUNNAR—St. Thomas; Letterman's Club '63, '64; Football '61, '62, '63, '64; Baseball '61, '62, '63, '64; Intramurals '61, '62, '63, '64; Semester Honor Roll (2).

JANE HADANK—St. Philomena; Sodality '61, '62, '63, '64; Red Cross '61, '62, '63, '64; Future Teachers '61; Pep Club '61, '62, '63, '64; G.A.A. '61, '62, '63, '64; Biology Club '62; French Club '64; SUMMA Booster '63; SUMMA Staff '64; Glee Club '62, '63; "King and I" '63; "To Love Surrendered" '63.

TIMOTHY HAGGARD—St. Philomena; Science Club '62; Football '61; Basketball '61; Intramurals '61, '62, '63; Semester Honor Roll (3).

JOSEPH HAJNY—St. Monica; Semester Honor Roll (6); Bowling Club '64; Intramurals '64.

ANN HALLINAN—St. Patrick, Washington; Semester Honor Roll (6); Mission Study Club '61, '62, '63, '64; Red Cross '61, '62; Future Teachers '62, '63, '64; Junior Classical League '63, '64; Mu Alpha Theta '63, '64; National Honor Society '63, '64; I.S.S.C. Semi-finalist.

DIANE LARAE HARDY—St. John; Sodality '61; Red Cross '61, '62, '63; Future Nurses '62; Pep Club '61, '62, '63, '64.

CHARLES HASSLER—St. Mary; Letterman's Club '63, '64; Football '62; Basketball '61, '62, '63; Baseball '61, '62, '63; Intramuras '61, '62, '63, '64.

HARRIETT HASSLER—St. Mary; Red Cross '61, '62, '63, '64; Glee Club '63; "Showboat" '61; "King and I" '63.

They gradually scaled noble peaks of achievement.

Trouble with a capital T! But what a convenient time and place for Jane Robinson, Diane Monser and Chris Schneider to get a flat. Tom Connor and Jim Powers seem to enjoy coming to the rescue.

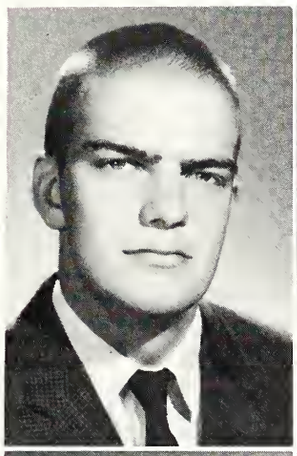

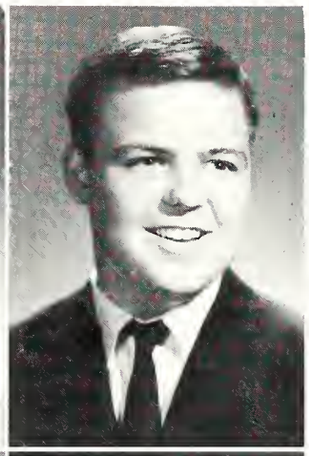

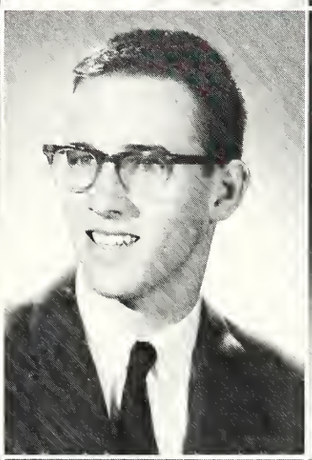

LAWRENCE HEINZ—St. Mary; Kickapoo; Letterman's Club '64; Track '61, '62, '63, '64; Football '62; Cross Country '64; Intramurals '61, '62, '63, '64.

MARCIA M. HEINZ—St. Mark; Class Treas. '62; Sodality '62, '63; Red Cross '62, '63, '64; Future Secretaries '63, '64; Pep Club '61, '62, '63, '64; G.A.A. '61, '62; Availability Inc. '64; History Pageant '63; Glee Club '62; Mixed Chorus '63; "King and I" '63.

RONALD HEINZ—St. John; Student Council '62, '63; Business Club '64; Band '62, '63, '64; Intramurals '61, '62, '63, '64.

HAZEL ELAINE HENDRICKSON—St. Mary; Metamora; Semester Honor Roll (3); Future Teachers '61, '62, '63, '64; Junior Classical League '63, '64; National Honor Society '64; Pep Club '64; Library Club '61, '63, '64; Sec. '62; Availability Inc. '64; "To Love Surrendered" '63.

JOHN HESSION—St. Mark; Business Club '64; Bowling Club '63; Track '61; Intramurals '61, '62, '63, '64.

RITA JEAN HESSLING—St. Vincent de Paul; Honor Roll (7); Future Teachers '61; Red Cross '61, '62; Future Nurses '62; National Honor Society '64; Availability Inc. Pres. '64; Pep Club '61, '62, '63; Glee Club '62, '63; "To Love Surrendered" '63; "You Can't Take It With You" Student Director '64; I.S.S.C. Semi-Finalist.

MARY LEE HIGGINS—St. Mary; Semester Honor Roll (7); Sodality '61, '62, '63, '64; Red Cross '61, '62, '63, '64; National Honor Society '63, '64; Drama Club Pres. '64; Pep Club '62, '63, '64; Mission Study Club '64; SUMMA Booster '63; SUMMA Staff '64; Glee Club '62, '63; History Pageant '63; "King and I" '63; "To Love Surrendered" '63; Availability Inc. '64; INSTITUTE Columnist '64; I.S.S.C. Semi-finalist '64; NMSQT Commendation '64; Salutatorian; "You Can't Take It With You" '64.

KAREN HINDERT—St. Vincent de Paul; Red Cross '61, '62, '63, '64; Future Nurses '62, '63; Pep Club '61, '62, '63, '64; Availability Inc. '64.

TERRENCE HINES—St. Mark; Red Cross '61, '62; Business Club '64; Football '61, '62; Intramurals '61, '62, '64.

With background enriched and faith deepened . . .

"You're going to be a what?" Fr. White discusses college choices with seniors John Schmitt and Mike Foster.

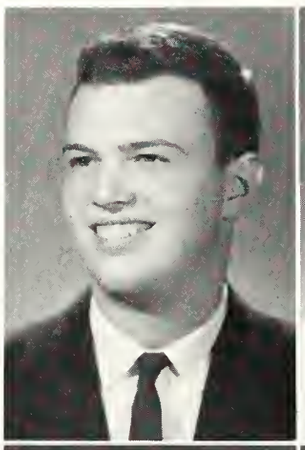

JAMES HITZ—St. Mark; Chess Club '63; Science Club '62, '63; Bowling Club '61, '62, '63.

ANNE HOEHNE—St. Mark; Future Teachers '61; Pep Club '62, '63, '64; G.A.A. '61, '62, '63, '64; Future Secretaries '64; Red Cross '61, '62, '63, '64; Confraternity of the Sacred Heart '63; Availability Inc. '64.

GLORIA HOELSCHER—St. Mark; Future Teachers '61; G.A.A. '61, '62, '63, '64; Red Cross '61, '62, '63, '64; Pep Club '62, '63, '64; Confraternity of the Sacred Heart '63; Availability Inc. '64.

LYNN HOFF—St. Cecilia; Semester Honor Roll (3); Sodality '61, '62, '63; G.A.A. '61, '62; C.S.M.C. Study Club '64; Pep Club '61, '62; Mu Alpha Theta '63, '64; Quill and Scroll '64; National Honor Society '64; Availability Inc. '64; COMPACT '63; VIEWPOINT Co-editor '64.

NANCY HOFFER—St. Monica; Semester Honor Roll (1); Pep Club '61, '62, '63, '64; G.A.A. '61, '62, '63; Bowling Club '61; Mission Study Club '63; Future Secretaries '63, '64; Red Cross '64; Availability Inc. '64.

CAROL A. HONEGGER—St. Bernard; Red Cross '61, '62, '63, Rep. '64; Pep Club '61, '62, '63, '64; Future Nurses '63; Drama Club '64; Glee Club '62, '64; Mixed Chorus '63; Availability Inc. '64; History Pageant '63; "King and I" '63; "To Love Surrendered" '63.

REUBER HUBBLE—St. Patrick; Track '61, '62, '63; Intramurals '62.

CAROLE HUBBS—St. Philomena; Red Cross '61, '62, '63, '64; Pep Club '61, '62, '63, '64; G.A.A. '61, '62, '63; Future Teachers '61; Availability Inc. '64.

ALANNA E. HUBERT—St. Philomena; Sodality '61, '62, '63; Red Cross '61, '62, '63, '64; Pep Club '61; G.A.A. '62; "King and I" '63.

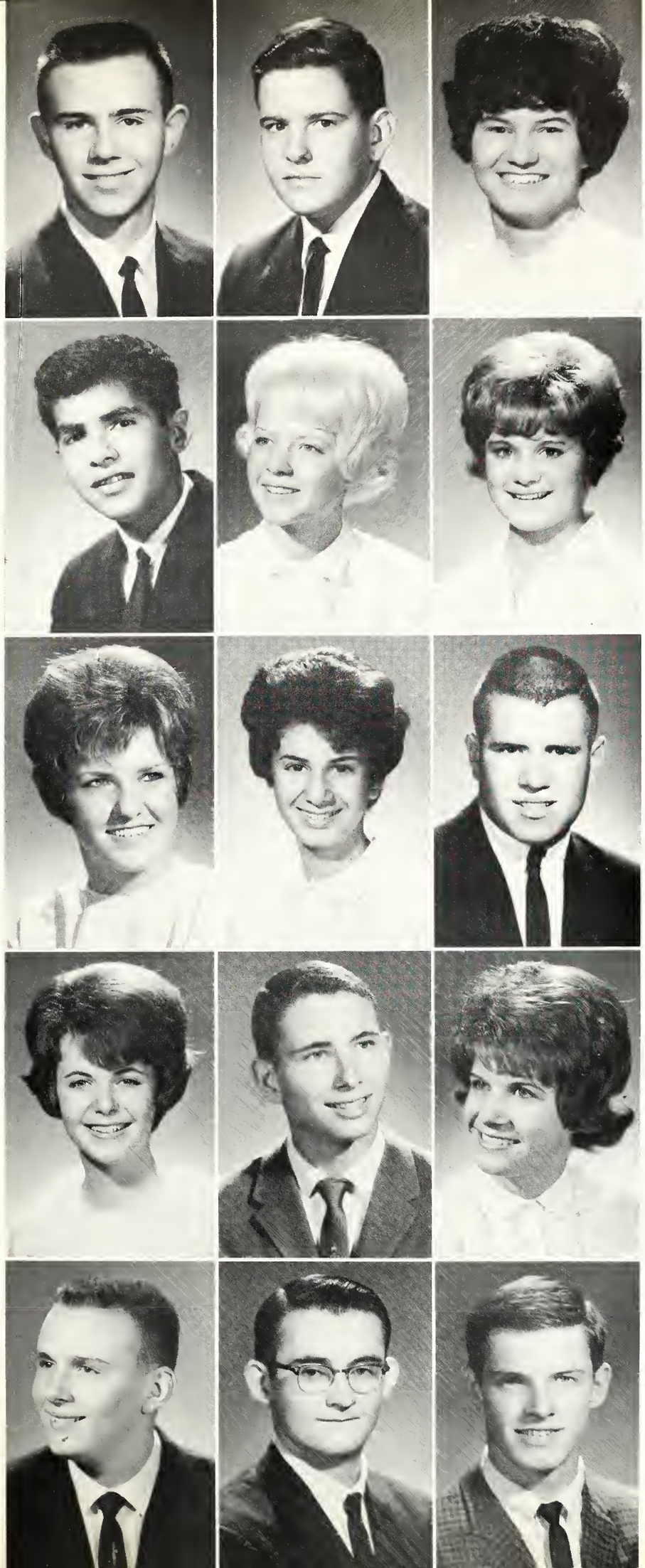

Seniors

JAMES HUNTER—St. Joseph, Pekin.

MICHAEL IRWIN — St. Patrick, Washington; Transfer St. Paul's College High School, Winnipeg, Canada.

PATRICIA JENKINS—St. Patrick, Washington; Pep Club '61, '62, '63, '64; Future Secretaries '63; Glee Club '62; Mixed Chorus '63; Confraternity of the Sacred Heart '62; Future Nurses '63, '64; Future Teachers '61; French Club '64; Availability Inc. '64; "King and I" '63.

REINALDO JIMENEZ—St. Mark; Transfer from Columbus School, Havana, Cuba.

SALLY JO JOCHMAN—St. Mark; Semester Honor Roll (5); CSMC Rep. '61, '62, '63, '64; G.A.A. '61, '62, '63; Pep Club '61, '62, '63, '64; Sodality '62, '63; Red Cross '62; National Honor Society '64; Availability Inc. '64; Glee Club '63; Homecoming Attendant '61; Cheerleader '62, '64; VIEWPOINT '64; History Pageant '63; "King and I" '63.

ROSLYN A. JOHNSON—St. Vincent de Paul; Semester Honor Roll (6); National Honor Society '63, '64; Future Teachers '61, '63, '64; Treas. '62; Red Cross '64, Rep. '63; Quill and Scroll '64; Pep Club '61, '63, '64; G.A.A. '61, '62; Sodality '62, '63, '64; Availability Inc. '64; Mu Alpha Theta '63; SUMMA Booster '63; SUMMA Co-Editor '64; "Showboat" '61; History Pageant '63.

JUDITH KAY JONES—St. Joseph, Pekin; Sodality '61, '62, '63; Red Cross '61, '62, '63, '64; Future Nurses '63, '64; Pep Club '61, '62, '63, '64; Availability Inc. '64; COMPACT '63.

ANNA MARIE JOSEPH—St. Mark; G.A.A. '61, '62, '63, '64; Bowling Club '63; Sodality '61, '62, '63; Red Cross '61, '62, '63, '64.

NORMAN KANE—St. Bernard; Football '61, '62, '63; Basketball '61, '62; Baseball '64; Track '61, '63; Intramurals '62, '64.

MARY ANN KARL—St. Boniface; Semester Honor Roll (1); Red Cross '62, '63, '64; Pep Club '62, '63; Mission Study Club '62, '63; G.A.A. '61; Glee Club '62, '63, '64; Academettes '62, '63, '64; Availability Inc. '64; SUMMA Photographer '64; "King and I" '63; "You Can't Take It With You" '64; State Music Contest Honors '64.

FRANCIS KEDZIOR—St. Vincent de Paul; Letterman's Club '62, '63, '64; Red Cross '61, '62; Chorus '61; Business Club '64; Bowling Club '64; Basketball '61; Baseball '61, '62, '63; Golf '64; Intramurals '61, '62, '63, '64.

MARGARET KELLERSTRASS—St. Mary, Mengamora; Sodality '61, '62, Sec. '63, Prefect '64; Pep Club '61, '62, '63, '64; Red Cross '62, '63, '64; G.A.A. '61, '62; Availability Inc. '64; Drama Club '64.

DONALD KELLOGG—St. Bernard; Chorus '63; Sodality '61, '62; Graphic Arts Club '61, '62; Business Club '64; Bowling Club '62, '63; Mixed Chorus '63; "King and I" '63.

DANIEL KELLY—St. Peter; Chorus '61, '62, '63; Red Cross '61, '62; Library Club '61, '62, '63; Pres. '64; Mixed Chorus '63; "King and I" '63.

JEFFREY ARTHUR KELLY—St. Mark; Semester Honor Roll (1).

Seniors

MARK KELSCH—St. Bernard; Student Council 61; Key Club '64; Red Cross '63; Business Club '64; Vocation Club '63; "King and I" '63; "You Can't Take It With You" '64; Football '61; Basketball '61; Intramurals '61, '62, '63, '64.

ANNA MARIE KIESEL—St. Joseph, Pekin; Semester Honor Roll (5); Sodality '61, '62, '63, '64; Pep Club '61, '62, '63, '64; Red Cross '61, '62, '63, '64; Future Nurses '63, '64; French Club '63, '64; Availability Inc. '64; Math Club '62; History Pageant '63; SUMMA Booster '63.

KAYE ANN KLESATH—St. Thomas; Sodality '62, '63; G.A.A. '61, '62, '63; Pep Club '61, '62, '63; Future Teachers '62; Biology Club '62; History Pageant '63; Transfer to Richwoods.

GARY KNAPP—St. Boniface; National Honor Society '63, '64; Graphic Arts Club '63; Library Club '61, '62, '63; Business Club '64; Chorus '61, '62; INSTITUTE '63; "King and I" '63; Semester Honor Roll (3); NMSQT Commendation.

NANCY KNIGHT—St. Mary; Sodality 61, '62, '63, '64; Pep Club '61, '62, '63, '64; Red Cross '61, '62, '63, '64; Future Nurses '62, '63; Availability Inc. '64; Math Club '62; SUMMA Booster '63; History Pageant '63.

JOHN KNEER — St. Monica; Semester Honor Roll (2).

JOHN KNEZOVICH—St. Mark; Student Council, Corresponding Sec. '64; Business Club Pres. '64; Bowling Club '61, '62, '63, Pres. '64; INSTITUTE '62, '63, Editor '64; Football '61; Track '61, '62; Intramurals '61, '62, '63, '64; D.A.R. Award; Semester Honor Roll (2).

SANDRA KOMINSKI—St. Philomena; Red Cross '61, '64; Future Nurses '62, '63; G.A.A. '62, '64; Availability Inc. '64.

ROGER KREIGHAUSER—Holy Family; Business Club '64; Chorus '61; Mixed Chorus '63; Baseball '62; Track '61; Intramurals '61, '62, '63, '64; "Showboat" '61; "King and I" '63.

BARBARA LAHOOD—St. Patrick; Sodality 62, '63, '64; Future Nurses, Treas. '62, Vice-Pres. '63, '64; Academettes '62, '63, '64; Glee Club '62, '63; Mixed Chorus '64; Bowling Club '61, '62, Treas. '63; Pep Club '61, '62, '63, '64; Vocation Club '62; "King and I" '63; State Music Contest Honors '64.

DENNIS LAHOOD—St. Philomena; Student Council 63, '64; Letterman's Club '62, '63, '64; Bowling Club '63, '64; Football Mgr. '63, '64; Basketball Mgr. '61, '62, '63, '64; Track '63; Intramurals '61, '62, '63, '64.

MICHAEL LAHOOD—St. Mark; Letterman's Club '63, '64; Football '61, '62, '63, '64; Basketball '61, '62, '63; Track '61, '62, '63; Intramurals '61, '62, '63, '64.

DAVID LAKIN—St. Boniface; Bowling Club '61.

KAREN S. LAMM—St. Mary; Semester Honor Roll (5); Sodality '61, '62, '63, '64; Future Teachers '61, '62, '63, '64; Red Cross '61, '62, '64; G.A.A. '61; French Club '64; Availability Inc. '64; Band '62, Sec.-Treas. '63, Pres. '64; SUMMA Booster '63; History Pageant '63; State Music Contest Honors '63; Mid-State Eight Band - 2nd chair; All-State District Band - 4th Chair.

DAVID LANGEN — St. Boniface; Semester Honor Roll (4); Bowling Club '64.

With views broadened and ideals elevated . . .

There's nothing like a hootenanny to celebrate Ring Day (especially when all other classes are in school). Seniors join in as Chris Schneider leads.

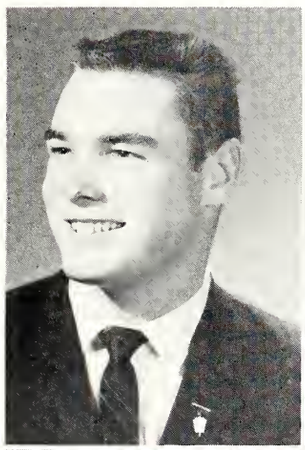

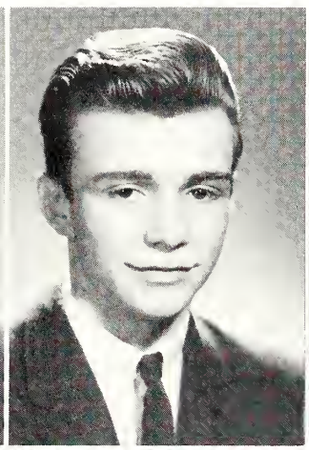

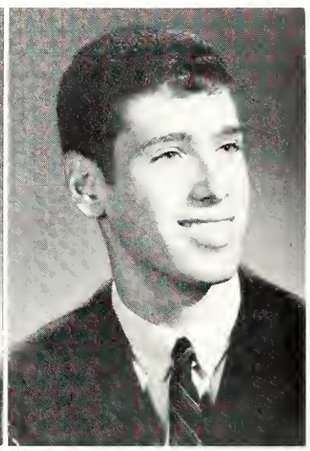

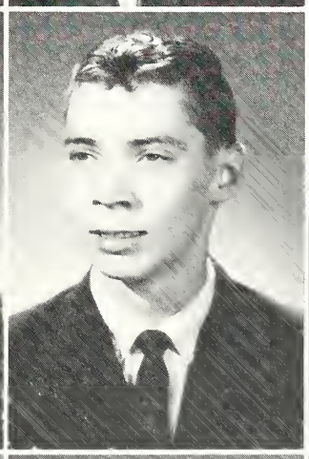

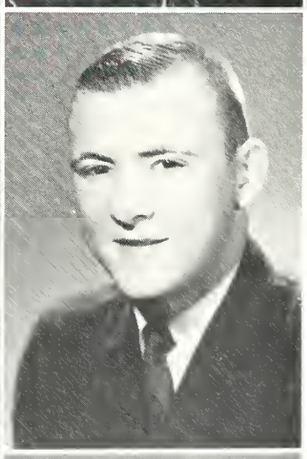

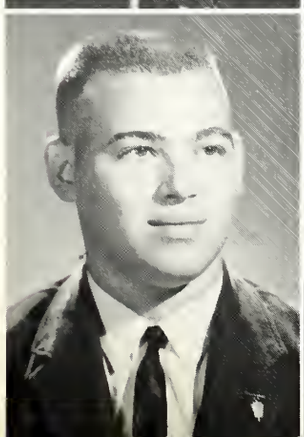

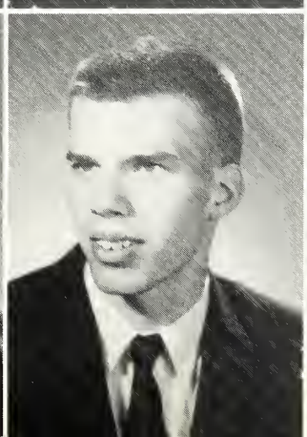

JACK LANGENBERG—St. Mary, Kickapoo; National Honor Society '63; Sodality '61; Red Cross '62, '63, '64; Chorus '63; Mixed Chorus '64; Track '62; Intramurals '62, '63, '64; "King and I" '63; "You Can't Take It With You" '64; Semester Honor Roll (3).

MICHAEL LAWSON—St. Mark.

WAYNE LIVELY—St. Thomas; Red Cross '61; Band '61, '62, '63, '64; Track '61; "King and I" '63; "You Can't Take It With You" '64.

DONALD LONTEEN—St. Cecilia; Bowling Club '61, '64; Golf Club '63; Track '61; Intramurals '62.

DAVID LOWRY—St. John; Class Sec.-Treas. '63; Science Club '62; INSTITUTE '63; Intramurals '61, '62, '63, '64; Semester Honor Roll (4).

JAMES LUCAS—St. Philomena; Student Council '61, '64; Class Pres. '61; National Honor Society '63, '64; Key Club '62, '63, '64; Letterman's Club '62, '63, '64; Football '61, '62, '63, '64; Basketball '61, '62, '63, '64; Baseball '61, '62, '63, '64; Salutatorian; Semester Honor Roll (7).

EVERETT LUDOLPH—St. Peter; National Honor Society '63, '64; Intramurals '61, '62, '63; Semester Honor Roll (3).

JAMES LUEBBERS—St. Bernard; Science Club '61, '62; INSTITUTE '63; Basketball '61, '62, '63, '64; Track '61, '62; Intramurals '61, '62, '63, '64; "King and I" '63; Semester Honor Roll (3).

KATHLEEN MacLEAN—St. Philomena; Semester Honor Roll (5); Sodality '61, '62, '63, '64; G.A.A. '61, '62, '63, '64; Quill and Scroll '64; Future Nurses '62; Pep Club '63; Mission Study Club '64; Glee Club '61, '62, '63, '64; Availability Inc. '64; Mu Alpha Theta '64; Historical Pageant '63; "King and I" '63; ISSC Semifinalist; Extension Magazine Award '64; "You Can't Take It With You" '64.

They became involved in positive approaches against social disorders.

"Which recalls to mind the a . . . story of a . . . Joan of Arc." Tim Slevin performs his infamous impersonation as his part in the senior's Chocolate Drive skit, while playwright Mike Foster gives his approval.

SANDRA K. MAHER—St. Mary; Sodality '61, '62; Future Nurses '62, '63; Red Cross '63, '64; Availability Inc. '64.

FRANCINE MALONE—St. Joseph; Sodality '61, '62, '63; Red Cross '63; Future Nurses '62; Availability Inc. '64; Pep Club '62, '63; G.A.A. '61.

RICHARD MALSON—Sacre Coeur.

MARILYN MARKEY—St. Mark; Semester Honor Roll (7); Class Pres. '61, Sec. '62; National Honor Society '63, '64; Sodality '61, '62, '63, '64; Quill and Scroll '64; Mu Alpha Theta '63, '64; Mission Study Club '64; Future Teachers '63, '64; Pep Club '61, '62, '63; G.A.A. '61, '62, '63; SUMMA Booster '63; SUMMA Co-Editor '64; ISSC Semi-finalist;

JAMES MATARELLI—St. Thomas; Class Sec. '62, Vice-Pres. '63; Key Club '62, '63, Pres. '64; Science Club '62; Letterman's Club '64; Chess Club, Vice Pres. '63; Tennis '63, '64; Track '61; Intramurals '61, '62,'63, '64; Semester Honor Roll (1).

MARY ALICE MATHEY—St. Mark; Transfer Marquette, Ottawa, Ill.; Mission Rep. '62, '63; G.A.A. '62, '63, '64; Red Cross '62, '63, '64; Pep Club '62, '63, '64; Availability Inc. '64; History Pageant '63.

ROSEMARY MAUBACH—St. Mark; Semester Honor Roll (7); National Honor Society '62, Vice-Pres. '63, Pres. '64; Sodality '61, '62, '63, '64; Mission Study Club '63, Vice-Pres. '64; Availability Inc. '64; Mu Alpha Theta '63, '64; Junior Classical League '63, '64; Drama Club '64; Pep Club '63, '64; Red Cross '61, '62; ISSC Semi-finalist; National Merit Letter of Commendation.

WILLIAM MAXWELL — St. Bernard; Key Club '63, '64; Red Cross '62; Science Club, Vice-Pres. '63; Football '61; Intramurals '61, '62, '63, '64.

KATHLEEN McCARTHY—St. Philomena; Student Council '61, '62; Red Cross '61, '62, '63, '64; Pep Club '61, '62, '63, '64; G.A.A. '61, '62; Bowling Club, Pres. '62; Availability Inc. '64; Math Club '62; French Club '64.

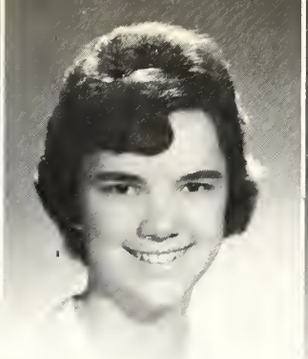
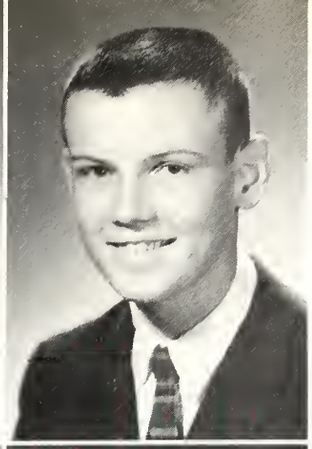
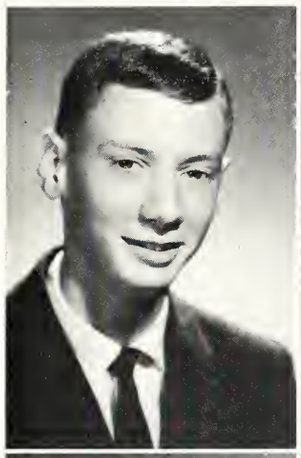

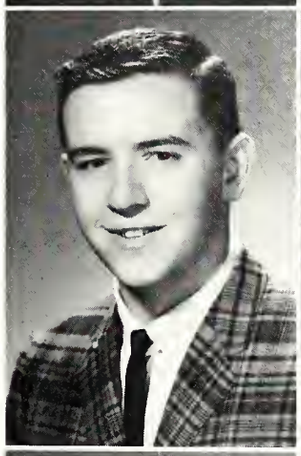

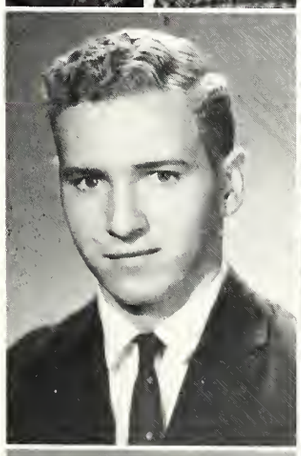
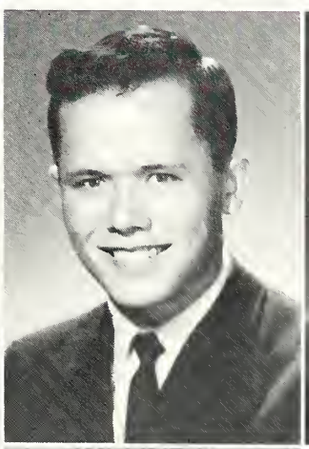
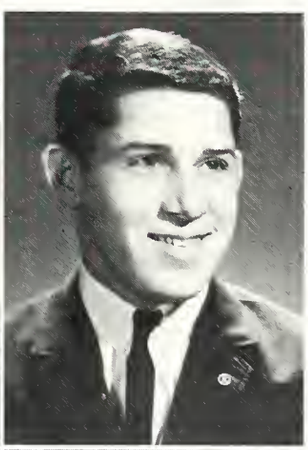
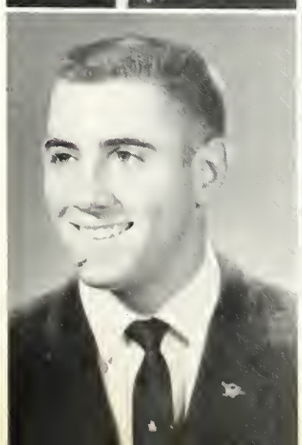

Seniors

KAY ANNE McCARTHY — St. Mary: Student Council '63, '64; Sodality '62, '63; National Honor Society '63, '64; C.S.M.C. Stamp Pep. '61, '62; Availability Inc. '64; Red Cross '61, '62, '63, '64; Pep Club '61, '62; SUMMA Booster '63; SUMMA Business Manager '64; History Pageant '63.

BARBARA SUE McCOY—St. Joseph: Perfect Semester Honor Roll (2); Sodality '62, '63, '64; Future Teachers '61, '62, '63, '64; Pep Club '63, '64; Availability Inc. '64; Math Club '62; History Pageant '63.

MICHAEL McGEE—St. John: Key Club '62, '63, '64; Red Cross '62, '63; Business Club '64; Football '61; Basketball '62; Track '61; Intramurals '61, '62, '63, '64.

TIMOTHY McGINNIS — St. Monica: Key Club '63; Letterman's Club '64; Red Cross '63; Business Club '64; Cross Country '64; Football '62; Track '61, '62, '63, '64; Intramurals '61, '62, '63, '64.

PATRICIA McGOWAN — St. Boniface: Confraternity of the Sacred Heart '61, '63; Red Cross '61, '62, '63, '64; Glee Club '62, '63; Future Nurses '64; G.A.A. '61, '62, '63, '64; Pep Club '61, '62, '63, '64; Availability Inc. '64.

JUDITH ANN McKLOSKEY — St. Patrick: Washington; Semester Honor Roll (7); Class Pres. '63; Student Council '63; National Honor Society '62, '63; Pep Club '62, '63; Sodality '61, '62, '63, Vice Prefect '64; Mission Study Club '64; Mu Alpha Theta '63, '64; Drama Club '64; Glee Club '63, '64; G.A.A. '61, '62, '63; Academettes '63; SUMMA Booster '63; Availability Inc. '64; History Pageant '63; "King and I" '63; NMSQT Commendation; NHS Scholarship Semi-finalist; ISSC Semi-finalist; Valedictorian.

PATRICK McLAUGHLIN — St. Mark: Student Council '63; Intramurals '61, '62, '63, '64; Track '61, '63; Basketball '62; Football '61; "King and I" '63; "You Can't Take It With You" '64; Semester Honor Roll (6).

LYNN McMORROW — St. Philomena: Semester Honor Roll (1); Sodality '61, '62, '63; Red Cross '61, '62, '63, '64; Academettes '63; Glee Club '62, '63; Future Secretaries '63; Pep Club '62, '63, Rep. '61, '64; G.A.A. '61, '62, '63, '64; Availability Inc. '64; History Pageant '63; "King and I" '63.

DONNA McNAMARA — St. Bernard: Semester Honor Roll (7); Student Council '63; Parliamentarian '64; National Honor Society '64; Sodality '61, '62, '63; Mission Study Club '64; Confraternity of the Sacred Heart '63; Vice-Pres. '64; Future Nurses '62; Future Teachers '63, '64; Mu Alpha Theta '63; Sec.-Treas. '64; Glee Club '62, '63; VIEWPOINT '64; INSTITUTE Columnist '64; Red Cross '62, '63, '64; Pep Club '61, '62, '63, '64; G.A.A. '61, '62, '63, '64; History Pageant '63; "King and I" '63; ISSC Semi-finalist; "You Can't Take It With You" '64; Sterling Merit Award '64.

PATRICK McNAMARA — St. Bernard: National Honor Society '63, '64; Semester Honor Roll (4); Key Club '63, '64; INSTITUTE '62; Science Club '62; Intramurals '61, '62, '63, '64.

MILO MEEKS—St. John: Football '61, '63; Basketball '61; Baseball '61; Intramurals '61, '62, '63, '64.

KENNETH MEISMER—St. Bernard: Key Club '63, '64; Chorus '61; Red Cross '62; Business Club '64; Intramurals '61, '62, '63, '64.

JAMES MESKIMEN—Sacre Coeur: Red Cross '61; Letterman's Club '61, '62, '63, '64; Track '61, '62, '63, '64; Intramurals '61, '62, '63; U.S.N.R. Color Guard '64.

PATRICIA METTE—St. Thomas: Sodality '61, '62, '63; Red Cross '61, '62, '63, '64; Pep Club '61, '62, '63; G.A.A. '61, '62.

BARBARA MICHAEL—St. Thomas: Sodality '61, '62, '63; Red Cross '61, '62, '63, '64; Future Nurses '64; G.A.A. '61, '62; Pep Club '61, '62, '63, '64.

Seniors

ERNEST JAMES MILLER—Sacre Coeur; Art Club '61, '62.

LINDA L. MILLER—Blessed Sacrament; Transfer from St. Mary's Academy, Nauvoo, Illinois.

MARY CATHERINE MILLER—St. Bernard; Sodality '61, '62, '63, '64; Pep Club '61, '62, '63, '64; Mission Study Club '63, '64; French Club '64; Confraternity of the Sacred Heart, Sec. '64; Math Club '62; History Pageant '63; "To Love Surrendered" '63.

PATRICIA MILLER—Blessed Sacrament; Transfer from St. Francis High, Springfield, Illinois; G.A.A. '64.

DIANE MONSER—St. Vincent de Paul; Semester Honor Roll (2); Red Cross '61, '62, '63, '64; Future Teachers '63, '64; G. A. A. '61; Pep Club '61, '62, '63; Debate '64; Drama Club '64; French Club, Sec. '64; Mixed Chorus '63; "King and I" '63; "You Can't Take It With You" '64.

MICHAEL MONTEFUSCO—St. Patrick; Graphic Arts Club '61, '62, '63; Bowling Club '62, '63, Sec. '64; Track '61, '62; Intramurals '61, '62, '63, '64; Semester Honor Roll (1).

SUSAN MONTGOMERY—St. Thomas; Pep Club '61, '62, '63, '64; Sodality '61, '62, '63; Red Cross '61, Rep. '62, '63, '64; G.A.A. '61, '62; Future Nurses '63, '64; French Club '64; Drama Club '64; SUMMA Booster '63; SUMMA Staff '64; History Pageant '63.

JOHN MOONEY—Holy Family; Library Club '61, '62, '63; INSTITUTE '61, '62, '63; Track '61; Intramurals '62; Semester Honor Roll (2).

LAWRENCE MOONEY—Sacred Heart; Football '63; Track '62, '63; Intramurals '61, '62, '63.

MICHAEL MOONEY—St. Mark; Semester Honor Roll (6); INSTITUTE '62, '63, '64; National Honor Society '63, Sec. '64; Student Council, Treas. '64; M-S 8 Student Council, Treas. '64; Letterman's Club '62, '63, '64; "You Can't Take It With You" '64; Football '61, '62; Basketball '61, '62, '63, '64; Baseball '61, '62, '63, '64; Intramurals '61, '62, '63, '64; Valedictorian; NMSQT Commendation.

JOHN MORROW—St. Joseph, Pekin; Key Club '63, '64; Intramurals '61, '62, '63, '64; Semester Honor Roll (2).

LINDA MULARONI—St. John; Pep Club '61, '62, '63, '64; Future Nurses '62, '63, '64; Red Cross '61, '62, '63, '64; Glee Club '62, '63; G.A.A. '61; "King and I" '63.

RICHARD MULLEN—Holy Family; Graphic Arts Club '61; Business Club '64; USNR Color Guard '64; Football '62.

GEORGE MURRAY—St. Joseph, Pekin; Band '61, '62, '63, '64; Mixed Chorus '64; INSTITUTE '63, '64; Science Club '63; Future Teachers '63; Bowling Club '62, '63, '64; "King and I" '63; "You Can't Take It With You" '64.

RUSSELL F. MYERS—Blessed Sacrament; Red Cross 64; Bowling Club '64; "You Can't Take It With You" '64; Semester Honor Roll (1).

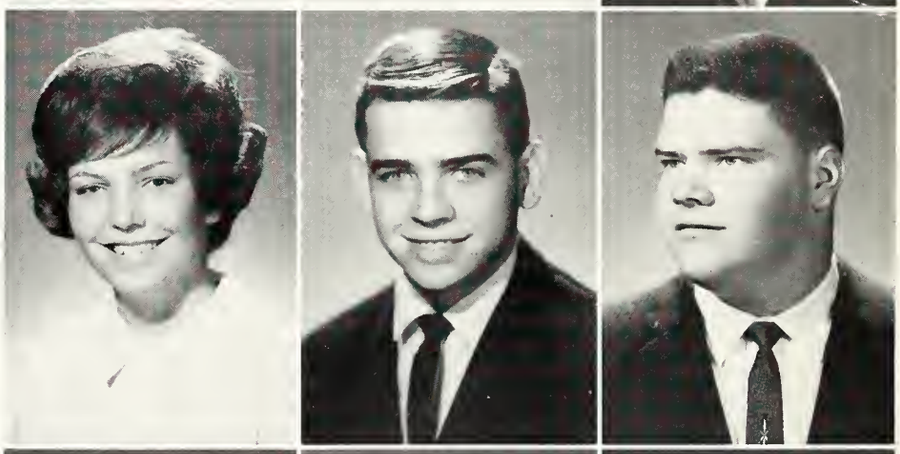
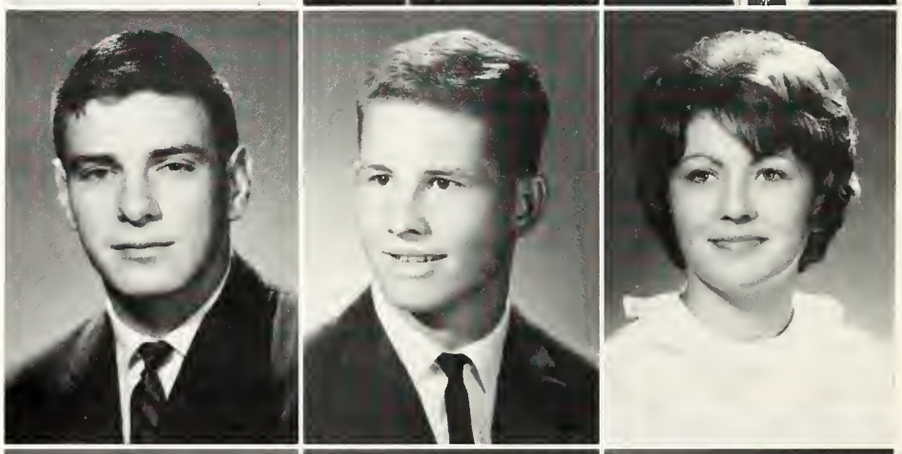

With minds challenged and character strengthened . . .

"Watch this play" says Pat Schleich, as Theresa Schaub and Gaile Owens look on to see the ball miss the table. (Missing from picture: Claudia Richards—She's chasing the ball.)

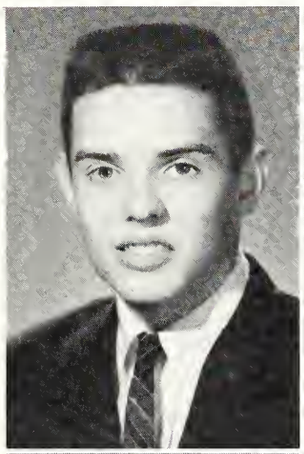

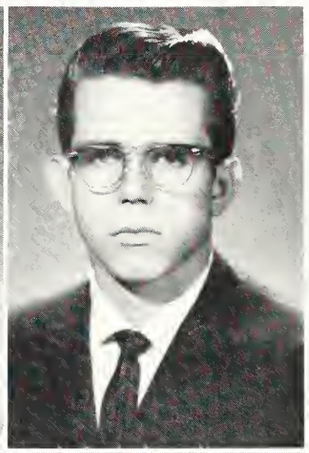

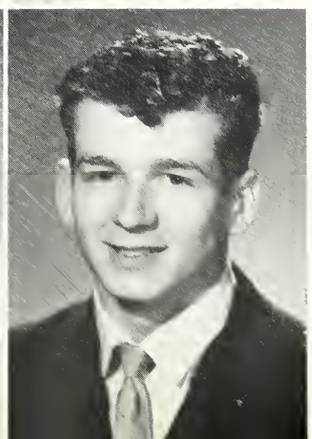

STEVE NEWTON — St. Thomas; Key Club '63, '64; INSTITUTE '63; Red Cross '61; Science Club '61, '62; Intramurals '61, '62, '63, '64; "You Can't Take It With You" '64.

PAULA OBERLE—St. Philomena; Semester Honor Roll (7); Sodality '61, '62, '63, '64; Red Cross '61, '62, '63, '64; Pep Club '62; G.A.A. '61, '62, '63; Future Teachers '61, '62, '63, '64; Drama Club '64; National Honor Society '62, '63, Vice-Pres. '64; Class Vice-Pres. '61, Treas. '64; Mission Study Club '64; Sophomore Chorus '62; Glee Club '63; SUMMA Booster '63; SUMMA Staff '64; History Pageant '63; "King and I" '63; "To Love Surrendered" '63; "You Can't Take It With You" '64; Girls State Rep. '63; ISSC Semi-finalist.

DENNIS OAKLEY—St. Vincent de Paul; Band '61, '62, '63, '64; Football '61, '62.

SUZANNE O'BRIEN—St. Mark; G.A.A. '61; Red Cross '61, '62, '63, '64; Pep Club '61, '62, '63, '64; Glee Club '63; Academettes '63; "King and I" '63.

BERNADETTE OCHS—St. Thomas; Semester Honor Roll (4); Sodality '62, '63, '64; National Honor Society '62, '63, '64; Pep Club '62, '63, '64; G.A.A. '61; Future Secretaries '63, '64; French Club '64; Biology Club '62; Math Club '62; "You Can't Take It With You" '64.

TERRY O'CONNOR—St. Boniface; Semester Honor Roll (1); Sodality '62, '63, '64; Pep Club '61, '62, '63, '64; Future Teachers '61, '62, '63, '64; G.A.A. '61, '62, '63; Future Secretaries '64; Red Cross '61, '62; History Pageant '63.

PAULA THERESE O'DONOGHUE—St. Bernard; C.S.M.C. Rep. '61, '62, Treas. '63; Future Nurses '62, '63, '64; Red Cross '61, '62, '63; Pep Club '61, '62, '63, '64; Glee Club '62, '63; G.A.A. '61, '62, '63; VIEWPOINT '64; "King and I" '63; "To Love Surrendered" '63.

COLEEN O'HERN — St. Thomas; National Honor Society '63, '64; Sodality '61, '62, '63; Pep Club '61, '62, '63, '64; Red Cross '61, '62, '63, '64; Mixed Marriage Panel '63, '64; C.S.M.C. Rep. '63, '64; Decare Club '64; Math Club '62; Biology Club '62; Excellent Speaker Award '63.

GEORGE OHNEMUS—Sacre Coeur.

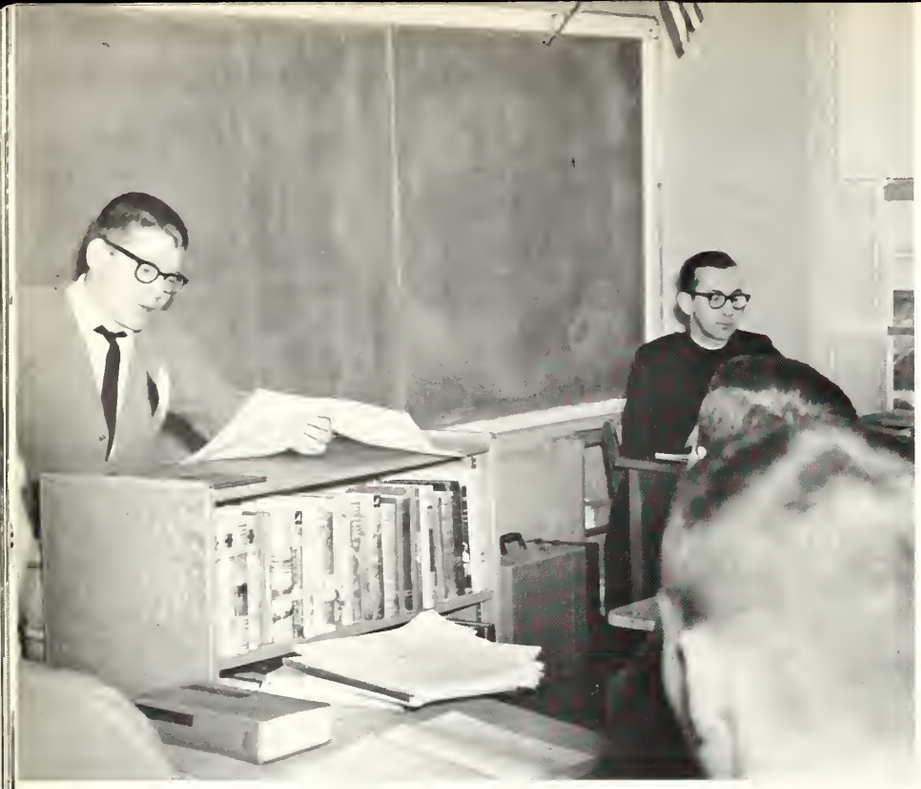

With responsibility stimulated and loyalty inspired . . .

Brother Houde appears to doze through Mike England's report on the Romantic poet, Lord Byron, delivered to a very attentive class 41.

ROSEMARY J. ONYUN — St. Philomena; Sodality '61, '62, '63; Pep Club '61, '62, '63, '64; Future Teachers '61, '62, '64; Red Cross '61, '62, '63; Glee Club Vice-Pres. '62; Mixed Chorus '63; G.A.A. '61, '62; French Club '64; Biology Club '62; "King and I" '63; "To Love Surrendered" '63; History Pageant '63; "You Can't Take It With You" '64.

GAILE TERESA OWENS—St. Patrick; Transfer from Roosevelt Junior High; Red Cross '62, '63, '64; Future Nurses '62, '63, '64; Mission Study Club '63, '64; Class Treas. '63.

SUSAN PAULI—St. Cecilia; G.A.A. '61, '62, Vice-Pres. '63, '64; Pep Club '61, '62, '63, '64; Glee Club '62, '63; Vocation Club '61, '62; History Pageant '63; "King and I" '63.

NANCY PERKINS — St. Thomas; Semester Honor Roll (2); Sodality '61, '62, '63, '64; Pep Club '61, '62, '63, '64; G.A.A. '61; Future Nurses '63; Red Cross '63, '64; Drama Club '64; French Club '64; "To Love Surrendered" '63.

CAROLYN A. PHILLIPS—St. Cecilia; Red Cross '61, '62, '63, '64; Sodality '61, '62; Pep Club '61, '62, '63, '64; G.A.A. '63, '64; Future Secretaries '63, '64.

DIEGO DEL-PINO—Guardian Angel; Transfer from Maristas High School, Havana, Cuba.

JAMES POWERS — St. Bernard; Semester Honor Roll (5); National Honor Society '63, '64; Key Club '63, '64; INSTITUTE '63, '64; SUMMA Booster '63; SUMMA Staff '64; Science Club '63; Intramurals '62, '64; Football '62; "You Can't Take It With You" '64.

MARK RADMACHER—St. Mary, Metamora.

SHARYN RAFF—St. Philomena; Semester Honor Roll (6); Glee Club '62; Mixed Marriage Panel '63, '64; Sodality '61, '62, '63; French Club '64; Confraternity of the Sacred Heart '64; Red Cross '61, '62, '63; G.A.A. '61; Pep Club '61, '62, '63, '64; Mu Alpha Theta '64.

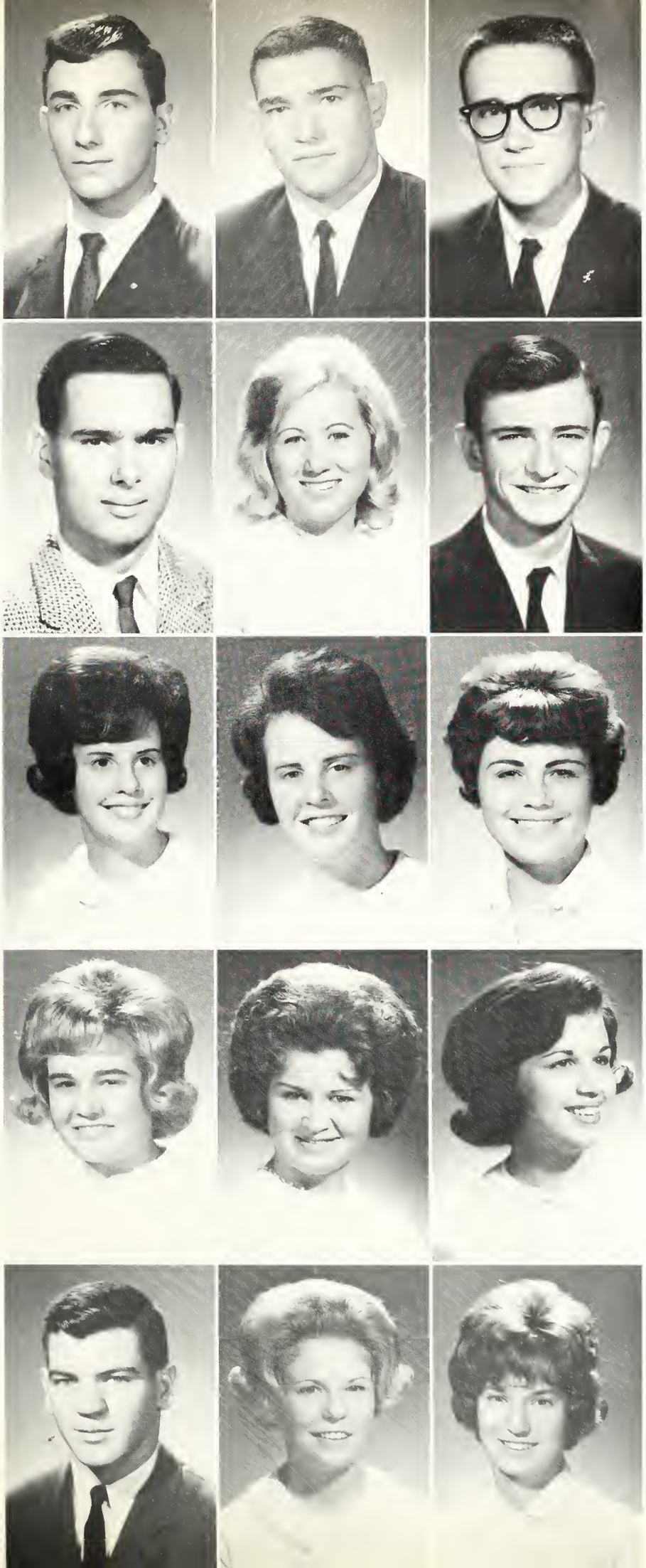

Seniors

MICHAEL RAFOOL—St. Philomena; Pep Club '63, '64; Business Club '64.

JOHN RAHN—St. Bernard; Key Club '62, '63, '64; Letterman's Club '63, '64; Business Club '64; Football '61, '62, '63, '64; Baseball '61, '62; Track '63, '64; Intramurals '61, '62, '63, '64; Wrestling Captain '64; Semester Honor Roll (2).

STEPHEN RANEY—St. Bernard; Band '61, '62, '63; Treas. '64; Art Club '62, '63; Semester Honor Roll (2).

STEVEN REISING — St. Bernard; Intramurals '61, '62.

CAROL RASHID—St. Bernard; Transfer from St. Monica High School, Santa Monica, California; Red Cross '61, '62, '64; G.A.A. '61, '62; Future Nurses '61, '62; Future Teachers '61, '62; Glee Club '62; Pep Club '61, '62; Math Club '62; Confraternity of the Sacred Heart '62.

RICHARD RELLIHAN—Blessed Sacrament; Band '61, '62, '63, Sec. '64; Graphic Arts Club '61, '62, '63; Bowling Club '62, '63; Track '61, '62.

RITA RENDER—St. Bernard; Semester Honor Roll (2); Pep Club '61, '62, '63, '64; Red Cross Rep., '61, '62; Glee Club '62, '63, '64; Mission Study Club '64; C.S.M.C. Treas. '64; "King and I" '63.

ROSEMARY RENDER—St. Bernard; Semester Honor Roll (1); G.A.A. '61, '62, '63; Pres. '64; Red Cross '63; Pep Club '61, '62, '63; Glee Club '62, '63; Vocation Club '61, '62; History Pageant '63; "King and I" '63; "You Can't Take It With You" '64.

KATHLEEN MARY RETTIG—St. Cecilia; Semester Honor Roll (1); Red Cross '61, '62, '63; Pep Club '61, '62, '63, '64; Future Nurses '62; G.A.A. '61; COMPACT '63; VIEWPOINT '64.

KAREN SUE REZAC—St. Cecilia; Red Cross '61, '62, '63; Pep Club '61, '62, '63, '64; Future Secretaries '63, '64; Vocation Club '61, '62; C.S.M.C. Rep. '61; Sodality '61; SUMMA Booster '63; SUMMA Business Manager '64; History Pageant '63; "King and I" '63; Cum and Scroll Award '64.

CLAUDIA ANN RICHARDS—St. Bernard; G.A.A. '61, '62, '63, '64; Pep Club '61, '62, '63, '64; Red Cross '64; Glee Club '62; History Pageant '63.

SALLY RINGNESS—St. Philomena; Semester Honor Roll (7); Sodality '61, '62, '63; Red Cross '61, '62, '63, '64; National Honor Society '62, '63, '64; Future Secretaries '63; Sec. of Peoria Chapter '64; Pep Club '61, '62, '63; Biology Club '62; C.S.M.C. Stamp Rep. '64; "Show Boat" '61; History Pageant '63; SSC Semi-finalist.

THOMAS RITSCHEL—St. Philomena; Student Council '64; Key Club '62, '63; Band '61, '62, '63, Vice-Pres. '64; INSTITUTE '64; Letterman's Club '64; "King and I" '63; Intramurals '62, '64; Golf '61, '62, '63, '64; Football '61, '62; Basketball '61, '62; "You Can't Take It With You" '64.

MARY RUTH ROARK—St. Bernard; Semester Honor Roll (2); Pep Club '61, '62, '63; Rep. '64; G.A.A. '61, '62, '63, '64; French Club '64.

JANE ANN ROBINSON—St. Mary; Semester Honor Roll (2); Red Cross '61, '62; Rep. '63, '64; Pep Club '61, '62, '63, '64; Sodality '61, '62, '63, '64; Mu Alpha Theta '63, '64; G.A.A. '61; Future Nurses '64; Biology Club '62; Mixed Marriage Panel '63, '64; History Pageant '63.

Seniors

KATHLEEN ROGY—St. Mary; Sodality '61, '62, '63, '64; C.S.M.C. '61, '62; G.A.A. '61, '62, '63, '64; Pep Club '61, '62, '63, '64; Vocation Club '61, '62; Glee Club '62, Pres. '64; Mixed Chorus '63, '64; Academettes '63, '64; History Pageant '63; "King and I" '63; Fontbonne Music Contest, 1st Honors '63, '64; State Music Contest Honors '64.

CHERYL RUPPMAN—St. Vincent de Paul; Transfer from St. Francis High School, Wheaton, Illinois; Sodality '63, '64; Mission Study Club '63, Pres. '64; Future Teachers '63; Pep Club '64; Red Cross '63; Mu Alpha Theta '64; VIEWPOINT '64; Cheerleader '64; "You Can't Take It With You" '64.

JOHN RYAN—St. Philomena; Key Club '63, '64; Business Club '64; Science Club '62; INSTITUTE '63; SUMMA Booster '63; SUMMA Co-Editor '64; Intramurals '62, '63; Semester Honor Roll (2); "You Can't Take It With You" '64.

RICHARD SAMMON—St. Peter; Track '62; Intramurals '61, '62.

HUGH SCHAUB—St. Mary, Kickapoo; Student Council '61, '62, '64.

OWEN SCHAUB—St. Mary, Kickapoo; Sodality '61; Physics Club '64; Science Club '62, '63, Sec.-Treas. '64; Semester Honor Roll (2); "You Can't Take It With You" '64.

TERESA SCHAUB — Blessed Sacrament, Transfer from Holyrood Senior Secondary, Glasgow, Scotland, Great Britain; Confraternity of the Sacred Heart '63, '64; Red Cross '63, '64.

PATRICIA SCHLEICH—St. Thomas; Sodality '61, '62; C.S.M.C. Rep. '61, '62; Pep Club '61, '62, '63, '64; G.A.A. '61, '62, '63, '64.

CANDACE SCHLENKER—St. John; Pep Club '61, '62, '63; Red Cross '61, '63, '64; G.A.A. '61, '62.

JOHN SCHLICKSUP—Holy Family; Science Club '61; Band '64; Chorus '64; INSTITUTE '63, '64; "You Can't Take It With You" '64; Track '61, '62, '64; Intramurals '61, '62, '63, '64.

MARGARET SCHLICKSUP—St. Philomena; Semester Honor Roll (3); Sodality '61, '62, '63, '64; Pep Club '61, '62, '63; G.A.A. '61, '62; Red Cross '61, '62, '64, Vice-Pres. '63; Future Teachers '63, '64; Biology Club '62; French Club Pres. '64; Glee Club '62; Mixed Chorus '63; Mission Study Club '64; SUMMA Booster '63; "King and I" '63; History Pageant '63; "To Love Surrendered" '63; "You Can't Take It With You" '64.

FREDERICK SCHLINK — St. Philomena; Student Council '62; Key Club '62, '63, Vice-Pres. '64; Business Club '64; Class Pres. '64; INSTITUTE '61; Football '62, '63; Basketball '61; Track '62; Intramurals '61, '62, '63, '64; "King and I" '63.

GEORGE SCHMITT—St. Bernard; Red Cross '61, '62, '63; Chess Club '63; Chorus '61, '62, '63, '64; Football '61; Basketball 62; Intramurals '61, '62, '63, '64.

JOHN SCHMITT—St. Patrick, Washington; Sodality '63, '64; Library Club '62; Physics Club '64; National Honor Society '63, '64; Chorus '61, '62; Track '62, '63; Intramurals '64; "You Can't Take It With You" '64; Semester Honor Roll (7).

CHRISTINE SCHNEIDER—St. Philomena; Confraternity of the Sacred Heart '61; G.A.A. '61; Pep Club '61, '62; Red Cross '61, '62, '63, '64; Classical League '63; Biology Club '62; French Club Vice-Pres. '64; "King and I" '63.

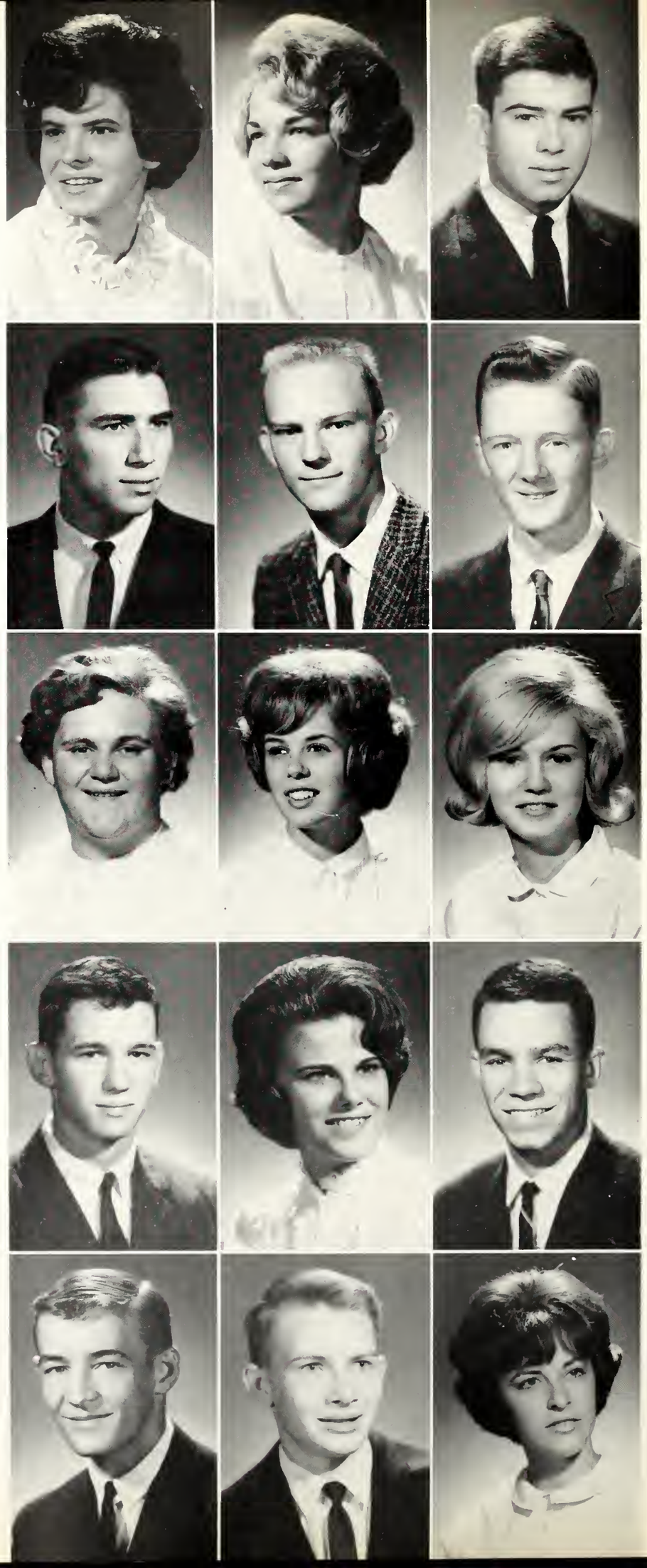

They assumed staunch positions of sound leadership.

A refreshing pause on a late Sunday afternoon bicycle ride is enjoyed by Carol Hubbs, Kathy McCarthy, Lynn Haberkorn.

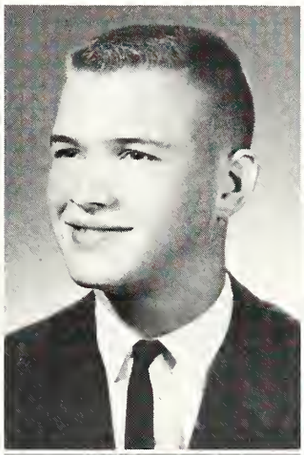

MARTHA M. SCHNEIDER—St. Thomas: Sodality '61, '62, '63, '64; Red Cross '62, '63, '64; Future Secretaries '63, '64; Pep Club '61, '62, '63, '64; History Pageant '63.

MARVIN SCHNEIDER—St. Thomas: Student Council '63; Key Club '64, Sodality '61, '62; Red Cross '61, '62, '63; SUMMA Booster '63; SUMMA Staff '64; Intramurals '61, '62, '64.

JAMES SCHULTHEIS—Sacre Coeur: Track '61, '62; USNR Color Guard '64.

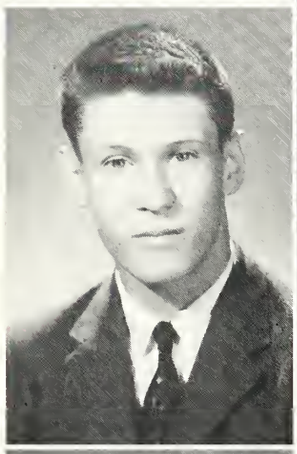

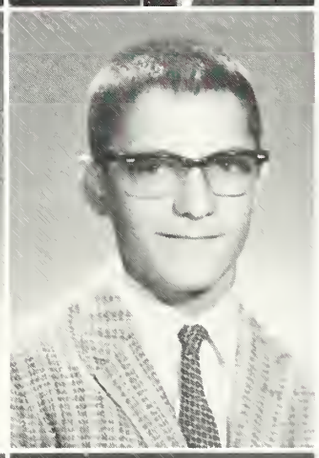

ROBERT SCHWAB—St. Philomena: Track '62, '64; Intramurals '61, '62, '63, '64.

VICTORIA ANN SCHWENGER—St. Philomena: Student Council '64; Sodality '61, '62, '63; Class Sec. '61; National Honor Society '63, '64; Red Cross '61, '62, '63; Future Teachers '61, '62, '64; G.A.A. '61, '62; Pep Club '61, '62, '63, '64; SUMMA Booster '63; SUMMA Staff '64; History Pageant '63; Glee Club '62, '63; "To Love Surrendered" '63.

ROY SHALLENBERGER—St. Joseph: Pep Club.

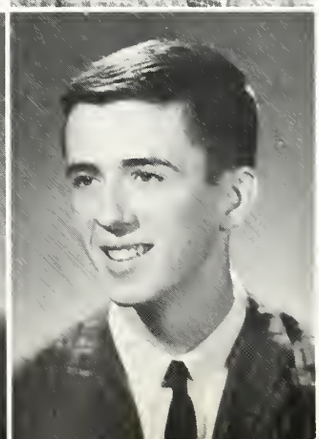

MARY ANN SHINN—St. Mary: Kickapoo: Transfer from Thomas Jefferson Junior High, Springfield, Illinois; Future Teachers '62, '63, '64; Drama Club '64; Pep Club '63, '64.

ALAN SHIPMAN—St. Mary: Football '61, '62, '63, Co-Captain '64; All-Conference Football '63, '64; Basketball '61; Track '61, '62, '63, Co-Captain '64; Letterman's Club '62, '63, '64; Intramurals '61, '62, '63, '64; All-Conference.

ROBERT SIEKS—St. Bernard: Student Council '61; Red Cross '61, '62; Band '61; Intramurals '61, '62.

So — with high ideals, firm purpose, and cherished memories,

Business Club members, John Barr and Bill Coffey, are caught in this interesting silhouette as they wash Spalding's windows in one of the Club's Saturday afternoon projects.

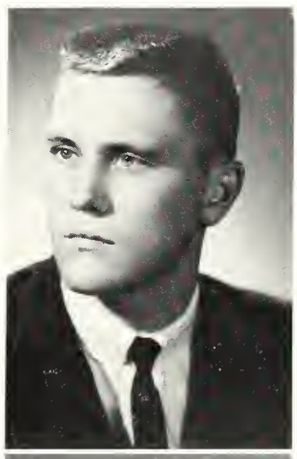

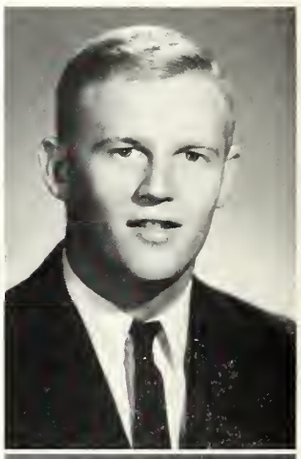

EUGENE SINGER—St. Thomas; Red Cross '63, '64; Business Club '64; Intramurals '61, '62, '63, '64.

JO ANN SITES—St. Boniface; G.A.A. '61, '62, '64; Red Cross '61, '62, '63, '64; Pep Club '61, '62, '64; Confraternity of the Sacred Heart '62.

JEROME SIWICKE—St. Cecilia; Letterman's Club '64; Football '61, '62, '63, '64; Track '63, '64; Intramurals '61, '62, '63, '64; Semester Honor Roll (1).

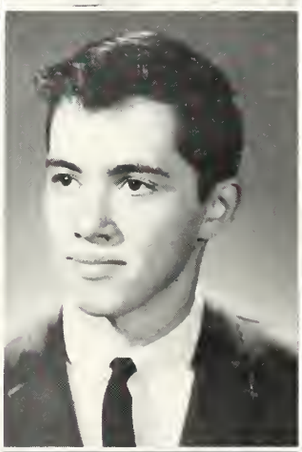

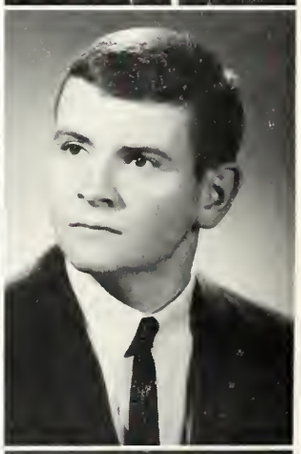

NANCY MARIE SKENDER—St. John; Semester Honor Roll (5); Student Council '64; Sodality '61, '62, '63, '64; Red Cross '61, '62, '63, '64; Pep Club '61, '62, '63, '64; National Honor Society '64; Band '62, Vice-Pres. '63; Class Sec. '63; Class Pres. '64; "You Can't Take It With You" '64; State Music Contest Honors '64.

TIMOTHY SLEVIN—St. Thomas; Red Cross '61, '62; Chorus '61, '62, '63; "King and I" '63; Track '61; Intramurals '61, '62; Semester Honor Roll (1).

DOUGLAS SLOAN—St. Bernard; Red Cross '61, '62; Science Club '61; Semester Honor Roll (3).

JAMES SLOAN—St. Bernard; Red Cross '61, '62, Sec. '63, Treas. '64; Business Club '64; Camera Club '62; "You Can't Take It With You" '64; Intramurals '62, '64.

BARBARA SMITH — St. Edward, Chillicothe; Sodality '62, '63, '64, Rep. '61; Glee Club '63; Pep Club '63, '64; Jr. Classical League '63; History Pageant '63; "King and I" '63.

PAULA MARY SMITH—St. Vincent de Paul; Student Council '61, '62, '63; Sodality '62, '63, '64; Red Cross '61, '62; Future Nurses '63, '64; Confraternity of the Sacred Heart, Pres. '64; Pep Club '61, '62, '63, '64; French Club '64; G.A.A. '61; Glee Club '62; Mixed Chorus '63; Class Vice-Pres. '64; "Showboat" '61; "King and I" '63.

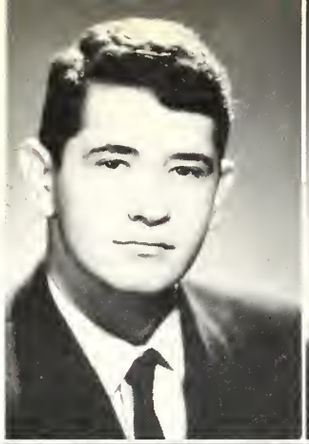
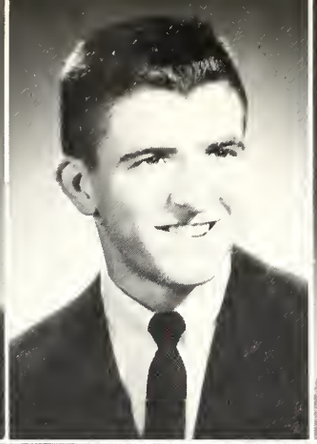

Seniors

ROBERT G. SMITH—St. Bernard; Band '61, '62; Letterman's Club '64; Track '61, '62; Tennis '63, '64; Semester Honor Roll (2).

ROBERT MICHAEL SMITH—Holy Family; Business Club '64; Art Club '61, '62, '63; Camera Club '61, '62, '63; USNR Color Guard '64.

SUSAN L. SMITH—St. Cecilia; Future Nurses '62, '63, '64; Red Cross '61, '62, '63, '64; Pep Club '61, '62, '63; G.A.A. '61; History Pageant '63.

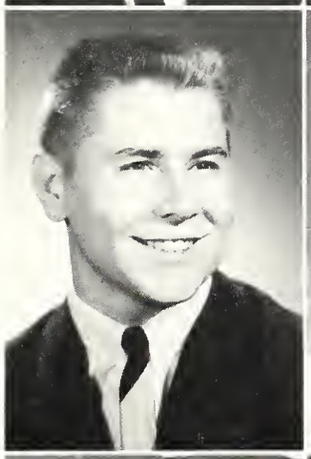

JOSEPH SMOGORZEWSKI—St. Thomas; Pontifical Crew '62, '63, '64; Track '61, '62; Golf '63, '64; Bowling Club '63, '64; Letterman's Club '64; Intramurals '61, '62, '63, '64.

PATRICIA SNAADT—Sacre Coeur; Semester Honor Roll (7); Sodality '61, '62, '63, '64; Future Teachers '62, '63, '64; Future Secretaries '63; Biology Club '62; Pep Club '61, '62, '63, '64; History Pageant '63.

JANET SORRENTINO—St. Philomena; Red Cross '61, '62, '63, '64; Pep Club '61, '62, '63, '64; Glee Club '62; Mixed Chorus '63; Academettes '62; "King and I" '63.

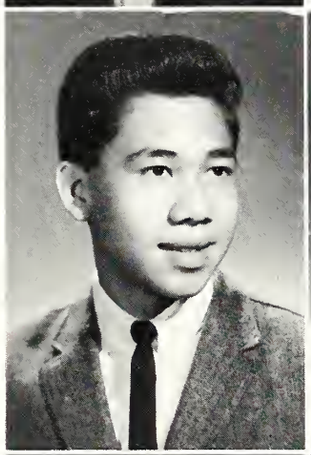

RAUL LEY SOTO—Guardian Angel; Transfer Maristas High School, Santa Clara, Cuba.

CAROL SOVANSKI—St. Boniface; Pep Club '61, '63, '64; Red Cross '61, '62, '63, '64; G.A.A. '61, '62; Bowling '62.

MARGARET SPAINHOWER—St. Thomas; Semester Honor Roll (3); Sodality '61, '62, '63; Red Cross '61, '62, Rep. '63, '64; Future Nurses '62, '63, '64; Pep Club '62, '63, '64; Math Club '62; Drama Club '64; History Pageant '63; "To Love Surrendered" '63.

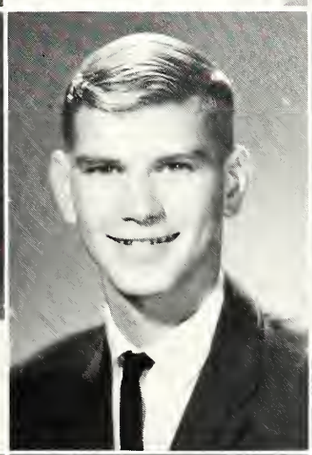
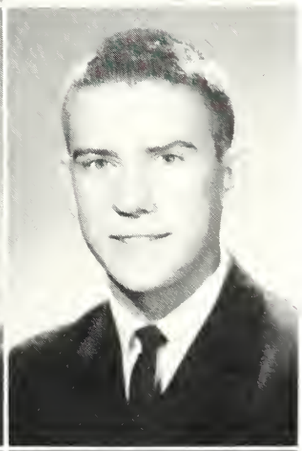

MARY LOU SPRAGUE—St. Bernard; Semester Honor Roll (3); Red Cross '61, '62, '63, '64; Pep Club '61, '62, '64; G.A.A. '61, '62, '63; Vice-Pres. '64; Student Council '64; History Pageant '63; "King and I" '63; "You Can't Take It With You" '64.

MICHAEL STACY—St. Bernard; Sodality '61, '62; Graphic Arts Club '61, '62; Bowling Club '61, '62, '63, Vice-Pres. '64; Intramurals '61, '62, '63, '64; "You Can't Take It With You" '64.

MIKE STAES—St. Vincent de Paul; Chorus '63; Science Club '63; Camera Club '62; Track '61; Semester Honor Roll (1).

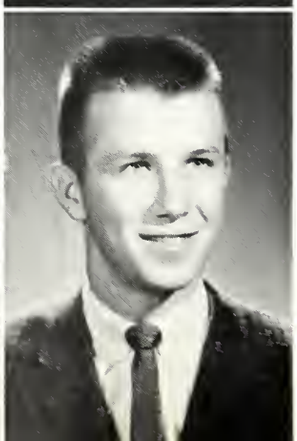

KAREN STEAR—St. John; Red Cross '61, '62, '63, '64; Future Nurses '62, '63, '64; Pep Club '62, '63; Future Teachers '64; History Pageant '63.

ARLENE L. STENGER—St. Mary, Kickapoo; Semester Honor Roll (1); Future Teachers '61; Pep Club '63, '64; Future Nurses '63, '64; Math Club '62; History Pageant '63.

FRANK STENGER — St. Mary, Kickapoo; Semester Honor Roll (1).

Seniors

JEAN STEPZINSKI—St. Mark; Semester Honor Roll (5); Sodality '61; Future Teachers '62; Red Cross '62, '63, '64; Pep Club '62, '63, '64; G.A.A. '61; Future Secretaries '64; Student Council '63; French Club '64; Biology Club '62; Math Club Sec. '62; History Pageant '63.

MARIANNE STEURER—St. Boniface; Semester Honor Roll (6); Sodality '62, '63, '64; Biology Club '62; Future Nurses '62; Math Club '62; Mission Study Club '62, '64 Sec-Treas. '63; History Pageant '63; Pep Club '63, '64; Future Secretaries '63, '64; National Honor Society '64.

ROBERT STEVENSON—St. Mark; Student Council '61, '62; Key Club '63, '64; Sodality '61; INSTITUTE '63; Football '61; Intramurals '61, '62, '63, '64; Semester Honor Roll (2).

PHILIP STICKELMAIER—St. Cecilia; Student Council '63; National Honor Society '63, '64; Key Club '63, '64; Sodality '61, '62, '63, Treas. '64; INSTITUTE '64; Science Club '62, Pres. '63; Physics Club '64; Future Teachers '63; Intramurals '61, '62, '63, '64; Football '61; Basketball '62, '64; Baseball '62, '63, '64; "You Can't Take It With You" '64; Semester Honor Roll (6).

REBECCA STIEBER—St. Peter; Semester Honor Roll (5); C.S.M.C. Rep. '62, '64; Sodality '61, '62, '63; Pep Club '62, '63; G.A.A. '61, '62; Math Club Pres. '62; VIEWPOINT '64; Quill and Scroll '64; Mission Study Club '64; Future Nurses '62, '63, '64; French Club '64; National Honor Society '64; History Pageant '63.

JEAN ELLEN STROHMEYER—St. Philomena; Pep Club '61, '62, '63, '64; Future Secretaries '63, '64; Red Cross '61, '62, '63, '64; G.A.A. '61, '62; Bowling '61; History Pageant '63.

WARNER STOUGHTON—St. Philomena; Student Council '62, '63, Pres. '64; National Honor Society '63, '64; Key Club '62, '63, '64; INSTITUTE '63, '64; Sodality '61, '62, '64, Prefect '63; Letterman's Club '63, '64; Business Club Parliamentarian '64; Intramurals '62, '64; Football '61, '63, '64; Basketball '62; Track '62; Semester Honor Roll (4); Sterling Merit Award; Man of Year; "You Can't Take It With You" '64.

PATRICIA L. STUBBS—St. Bernard; Glee Club '62, '63; G.A.A. '61, '62, '63; Bowling '61, '62; Red Cross '63, '64; "King and I" '63; "You Can't Take It With You" '64.

TIMOTHY SULLIVAN—St. Mark; Student Council '61; Letterman's Club '63, '64; Red Cross '61, '62, '63; Intramurals '61, '62, '63, '64; Football '61, '62, '63, '64; Track '61, '62, '63.

ROBERT SWIGRIS—St. John; Class Vice-Pres. '62; National Honor Society '63, '64; INSTITUTE '64; Letterman's Club '62, '63, '64; Intramurals '62, '64; Basketball '61, '62, '63, '64; Baseball '61, '62, '63, '64; All-Conference; All-Northern; Semester Honor Roll (6).

JANET KAY TASSART—St. Joseph, Pekin; Semester Honor Roll (5); Red Cross '61, '62, '63; Pep Club '61, '62, '63, '64; Biology Club '62; Future Teachers '64; History Pageant '63; Glee Club '64.

MARY TAUSCHER — Sacred Heart; Red Cross '61, '62, '63, '64; Pep Club '61, '62, '63, '64; G.A.A. '61, '62.

ELSA THEILE—St. Philomena; Semester Honor Roll (6); Red Cross '61, '62, '63, Rep. '64; G.A.A. '61, '62, '63; Pep Club '61, '62, '63, '64; National Honor Society '62, Treas., '63, Sec. '64; Mu Alpha Theta '63, '64; Debate Club Pres. '64; VIEWPOINT '64; SUMMA Booster '63; "To Love Surrendered" '63; "You Can't Take It With You" '64; ISSC Semi-finalist; NMSQT Commendation.

ROBERT THOMAS—St. Patrick, Washington; Chorus '61, '62, '64; Library Club '61; Bowling Club '61; Intramurals '62; Track '62; "You Can't Take It With You" '64.

ANNE MARIE TIGUE—St. Cecilia; G.A.A. '61, '62; Red Cross '61, '62, '64; Sodality '61, '62, '63; Pep Club '61, '62; Academettes '63, '64; Glee Club '62, '63; Mixed Chorus '64; Future Nurses '64.

Each begins with eager yet measured tread

Our Senior twins having a get-together are Sandy and Susie Coughlin, Sally and Christy Biggins, and Rose and Rita Render.

MARILYNN TOOMEY—St. Boniface; Sodality '61, '62, '63; Red Cross '61; Future Secretaries '63, '64; Pep Club '61, '62, '63, '64; G.A.A. '62, '64.

DONNA TRANCHITELLA—St. John; Red Cross '62, '63; Pep Club '61, '62, '63, '64; G.A.A. '61, '62; Bowling '61.

MARY ANNE TUSEK—St. Cecilia; Red Cross '61, '62, '63, '64; Pep Club '61, '62, '63; G.A.A. '61, '62, '63; Bowling '61, '62; Sec. '63.

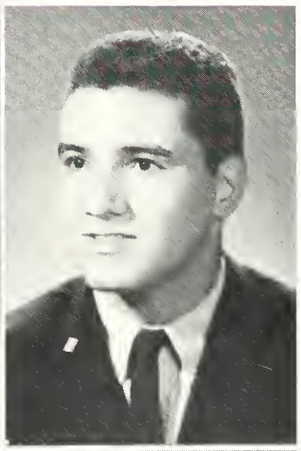

MARY ANNE TUERK—St. Philomena; Sodality '61, '62, '63; Red Cross '61, '62; Future Nurses '63, '64; Future Teachers '62, '64; Confraternity of the Sacred Heart Treas. '64; Pep Club '61, '62, '63, Vice-Pres. '64; G.A.A. '61, '62; Math Club '62; Cheerleader '62; History Pageant '63; Glee Club '62, '63; "King and I" '63.

MARY JEAN TULLY—St. Patrick; Washington; Red Cross '61, '62, '63, '64; Future Nurses '62, '63, Pres. '64; Future Teachers '64; Mission Study Club '64; Pep Club '61, '62, '63, '64; Biology Club '62; French Club '64; History Pageant '63; Glee Club '62, '63; "King and I" '63.

JAMES TUMINELLI—St. Mark; Red Cross '61, '62, '63, Treas. '64; Business Club '64; Chess Club Sec. '63; Chorus '61, '62, '63, '64; Mixed Chorus '63, '64; Football '61; Intramurals '61, '62, '63, '64; "King and I" '63; "You Can't Take It With You" '64.

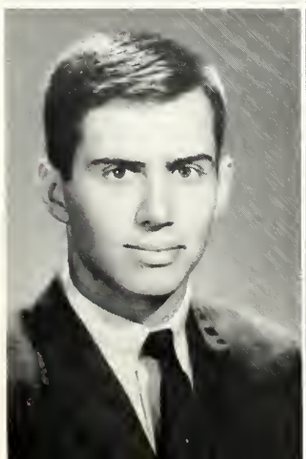

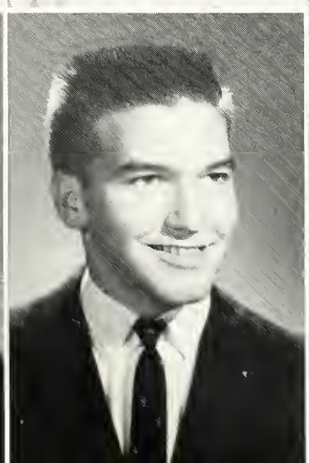

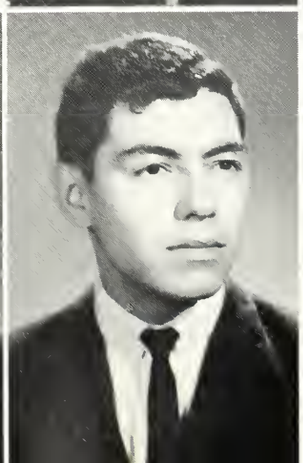

MICHAEL J. UNRUH—St. Mark; Student Council '62; Business Club '64; Lettermen's Club '64; Football '61, '62, '63, '64; Intramurals '61, '62, '63, '64; "You Can't Take It With You" '64.

VIRGIL URBAN—Sacre Coeur; "You Can't Take It With You" '64.

ALFREDO URIBE—St. John; Chorus '61, '62, '63, '64; Mixed Chorus '64; Football '61; Tennis '63, '64; "King and I" '63.

His persevering ascent to the summit of perfection.

The "Blackbriers," Bob Thomas, Ed Schlicksup and Tom Connor, are accompanied by Mary Ann Karl and Elsa Theile in their makeshift studio, the Chem lab.

VICTORIA URIBE—Sacred Heart; Red Cross '61, '62, '63, '64; Pep Club '61, '62, '63, '64; G.A.A. '61, '62, '64.

JOSEPH A. VENZON—St. Peter; Sodality '61, '62, '63, '64; Business Club '64; Bowling Club '64; INSTITUTE '64; Vocation Club '61, '62, '63, '64; Pontifical Crew '61, '62, '63, '64; Librarian '62; Intramurals '62, '64; Semester Honor Roll (2).

MARGARET VESPA—St. Cecilia; Semester Honor Roll (2); G.A.A. '61, '62, Treas. '63, '64; Red Cross '61, Rep. '62, '63; Pep Club '61, '62, '63, '64; Mu Alpha Theta '63, '64; Glee Club '62, '63; Future Nurses '64; COMPACT '63; VIEWPOINT '64; "King and I" '63; Homecoming Attendant '62; "You Can't Take It With You" '64.

SHARON VOGEL—St. Cecilia; Semester Honor Roll (2); Sodality '61, '62, '63; G.A.A. '61, '62; Red Cross '63, '64; French Club '64; Pep Club '61, '62, '63, '64; Math Club '62; History Pageant '63.

TIMOTHY WALSH—St. Mark; Chorus '61; Intramurals '61, '62, '63, '64; Semester Honor Roll (5).

DAVID WARD—St. Mark; Semester Honor Roll (7); National Honor Society '63, '64; Key Club '62, '63, '64; Chorus '61; INSTITUTE '63; SUMMA Booster '63; SUMMA Co-Editor '64; SUMMA Photographer '62; Letterman's Club '64; Science Club '61, '62; Camera Club '61, '62; Bowling Club '61; Wrestling '64; Intramurals '62; "You Can't Take It With You" '64; Faculty Award '64; NMSQT Commendation; ISSC Semi-Finalist; Faculty Award.

RICHARD WARD—St. Thomas; Key Club '63, '64; INSTITUTE '63; Red Cross '62, '63; Business Club '64; Football '61, '62, '63; Basketball '62; Intramurals '61, '62, '63, '64.

CHRIS WEBER—St. Boniface; Bowing Club '61, '62; Intramurals '61, '62, '63, '64.

THOMAS WEBSTER—St. Philomena; Key Club '64; INSTITUTE '63; Track '62; Intramurals '62; Semester Honor Roll (2).

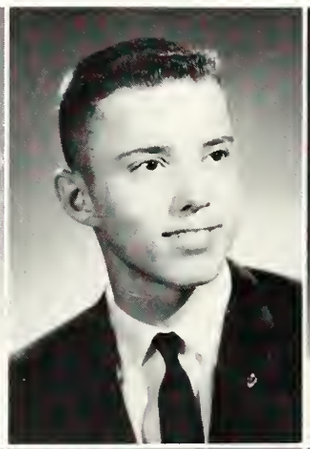

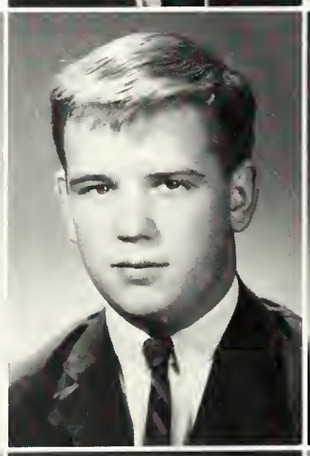

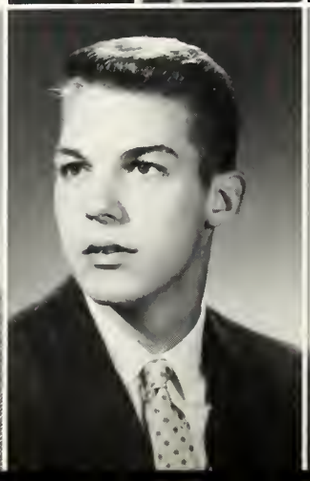

Seniors

DAVID WETZLER—Holy Family Business Club '64; Graphic Arts Club '61; Letterman's Club '62, '63, '64; Baseball '61; Football Mgr. '62, '63; Semester Honor Roll (3).

JUDY WHITE—St. John; Semester Honor Roll (6); C.S.M.C. Rep. '63, '64; National Honor Society '62, '63, '64; Future Secretaries '64; Future Teachers '61, '62; Red Cross '61, '62, '63, '64; French Club '64; Biology Club '62; Math Club Treas. '62; Pep Club '61, '62, '63, '64; History Pageant '63.

PAMELA WILHELM—Sacre Coeur; Sodality '61, '62, '63; Red Cross '62; Future Secretaries '63, '64; Pep Club '62, '63, '64.

MARY KAY WILTZ—St. Vincent de Paul; Semester Honor Roll (1); Sodality '63, '64; Rep. '61, '62; Pep Club '61, '62, '63, '64; G.A.A. '61, '62, '63, '64; Red Cross '62, '63, '64; Glee Club '62, '63; French Club '64; Math Club '62; History Pageant '63; "To Love Surrendered" '63; "King and I" '63.

JULIE WITKOWSKI—St. Boniface; Sodality '61, '62, '63; Red Cross '61; Pep Club '61, '62, '63, '64; G.A.A. '62; COMPACT '63; VIEWPOINT '64.

CAROL WOOD—St. Philomena; Red Cross '61, '62, '63, '64; COMPACT '63; VIEWPOINT '64; Pep Club '61, '62, '63, '64.

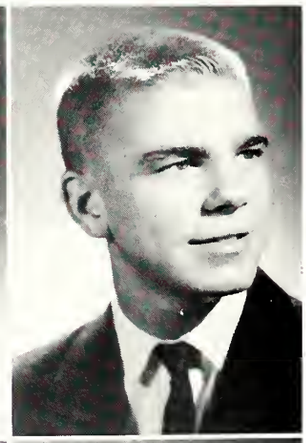

PAMELA ANNE YAKOFF—St. Boniface; Red Cross '61, '62, '63, '64; G.A.A. '61, '62; Pep Club '63, '64; Glee Club '62, '63.

VICKIE LYNN YAKOFF—St. Boniface; Future Secretaries '63, '64; Pep Club '61, '62, '63, '64; Red Cross '61, '62, '63, '64; G.A.A. '61, '62, '63, '64; Bowling Club '61, '62.

MARTY YOCHES—St. Cecilia; Bowling Club '64; Intramurals '61.

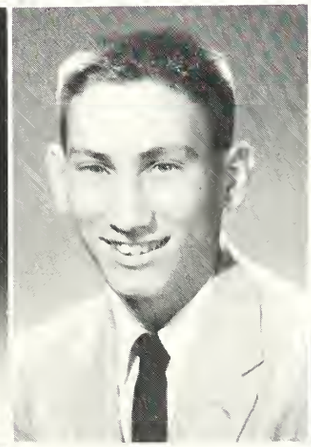
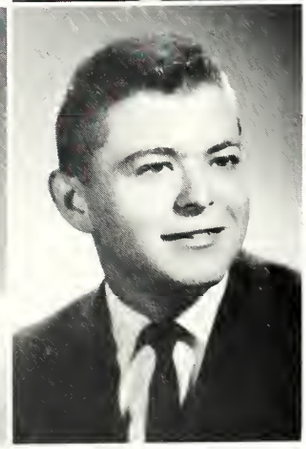

BETTY ANN YUHAS—St. Bernard; Semester Honor Roll (6); Class Vice-Pres. '62; Student Council '61, '62, Sec. '63, Pres. '64; Sodality '61, '62, '63, '64; National Honor Society '62, '63, '64; Mu Alpha Theta '63, '64; Future Nurses '62, '63; Red Cross '61, '62; Pep Club '61, '62, '63, '64; Biology Club '62; ISSC Semi-finalist; "To Love Surrendered" '63.

FREDERICK ZANT—St. Boniface; Red Cross '61, '62; Business Club '64; Camera Club '61; "You Can't Take It With You" '64.

JOHN M. ZARR—Holy Family Business Club '64; Bowling Club '63, '64; Track '61; Intramurals '62.

NANCEE JEAN ZIPPER—St. Philomena; Semester Honor Roll (6); C.S.M.C. Rep. '61, '62; Sodality '61, '62, '63, '64; Pep Club '61, '62, '63, '64; Red Cross '61, '62, '63, '64; G.A.A. '61, '62; Future Teachers '63, '64; Biology Club '62; Math Club '62; History Pageant '63; ISSC Semi-finalist.

Juniors

Big plans are discussed for the coming year by the Junior Class Officers: Treas. Pat Manning, Sec. Carole Frasco, Pres. Susie Bunce, and Vice-Pres. Carol Haddad.

Leading the Junior class in its many activities are Sec.-Treasurer Bob McQuellon, Pres. Dave Broderic, and Vice-President Tom Lintz.

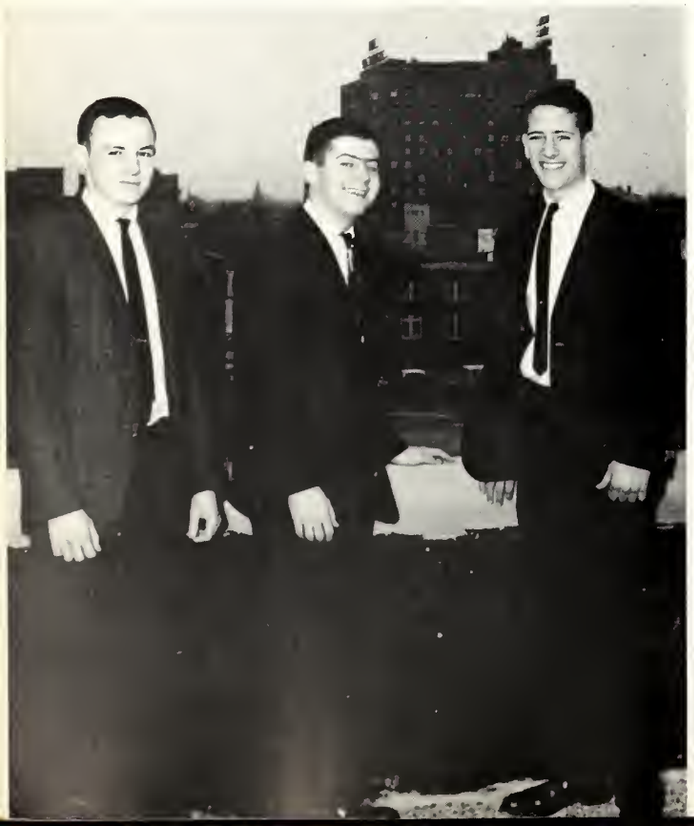

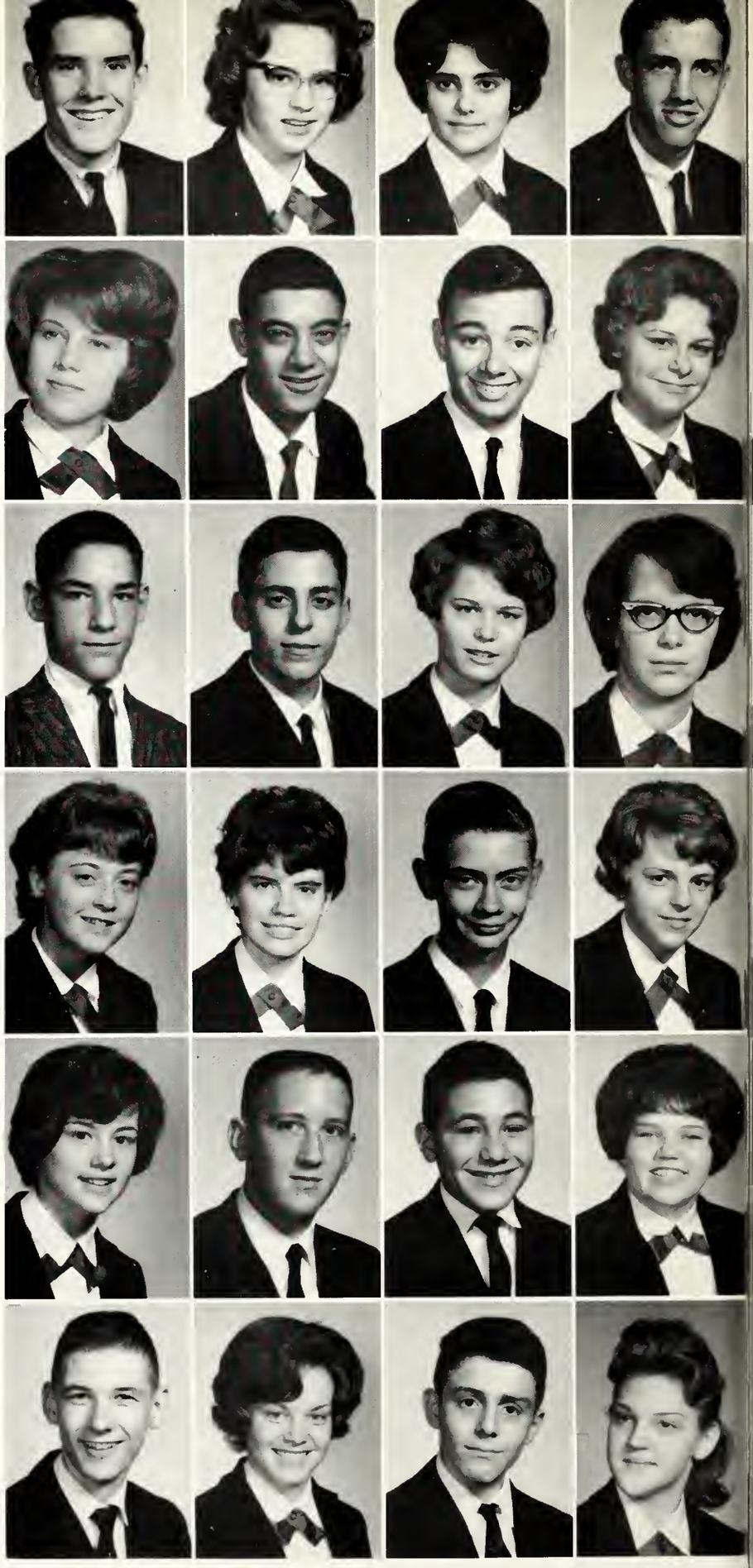

John Adams
Sandra Augsburger
Afred Anzaldua
Bonnie Bailey
Beth Bannon
Mike Baumgardner

Mary Elizabeth Alig
Ronald Anthony
Patrick Armato
Patricia Bailey
David Bartley
Joan Beckman

Dianna Alwan
Stephen Anthony
Jan Armstrong
Charles Bankie
Joseph Bartolo
Alfred Beharelli

Steven Anderson
Patricia Anton
Margaret Ashworth
Kathleen Bannon
Cheryl Baumann
Anna Marie Beltramini

Thomas Bencher
Kathleen Best
Cheryl Bisaux
Michael Blanchard
Wendy Bouhl
Pauline Bozdech

Linda Berg
Raymond Bill
Gary Bitner
Jim Blaschek
Marge Bourscheidt
Dave Broderic

Michael Berninger
Thomas Bishop
Eric Blanc
Paul Bledsoe
Pamela Bourscheidt
Henry Broeren

Lawrence Brown
Kathy Burk
John Cahill
Nancy Capshaw
Donald Carter

Sharon Brown
Kristine Burk
William Calhoun
Lynn Caragher
Roseann Cassano

Martha Bruemmer
James Burson
Joseph Callahan
Susan Carman
James Cicciarelli

Susan Bunce
Teresa Butzen
Mary Cannon
William Carrol
Sonja Cisna

Juniors push forward

Becky Coffey
Nancy Colwell
Diana Crowley
Rosemary Daily
Dennis Day

Gerald Coleman
Becky Conlon
Gregory Culjan
Jeanne Darche
Victoria Deeb

Jo Anne Colgan
Gerald Cooney
Francis Curley
Nancy Darling
Joseph Delinski

Julie Colwell
Sharon Conerty
Cheryl Cutt
James Dawson
Mary Delmastro

Verne Dentino
Terrence Donahue
Timothy Donovan
Mary Doyle
Patrick Duggan
Thomas Eads

Vernon Dentino
Denise Donnelly
Dennis Doolan
Maria Driscoll
Nora Dunne
Robert Eaton

Jeanette Diveley
Michael Donnelly
Carol Dougherty
Joyce Dubois
Joseph Durbin
Thomas Eaton

With an upward stride

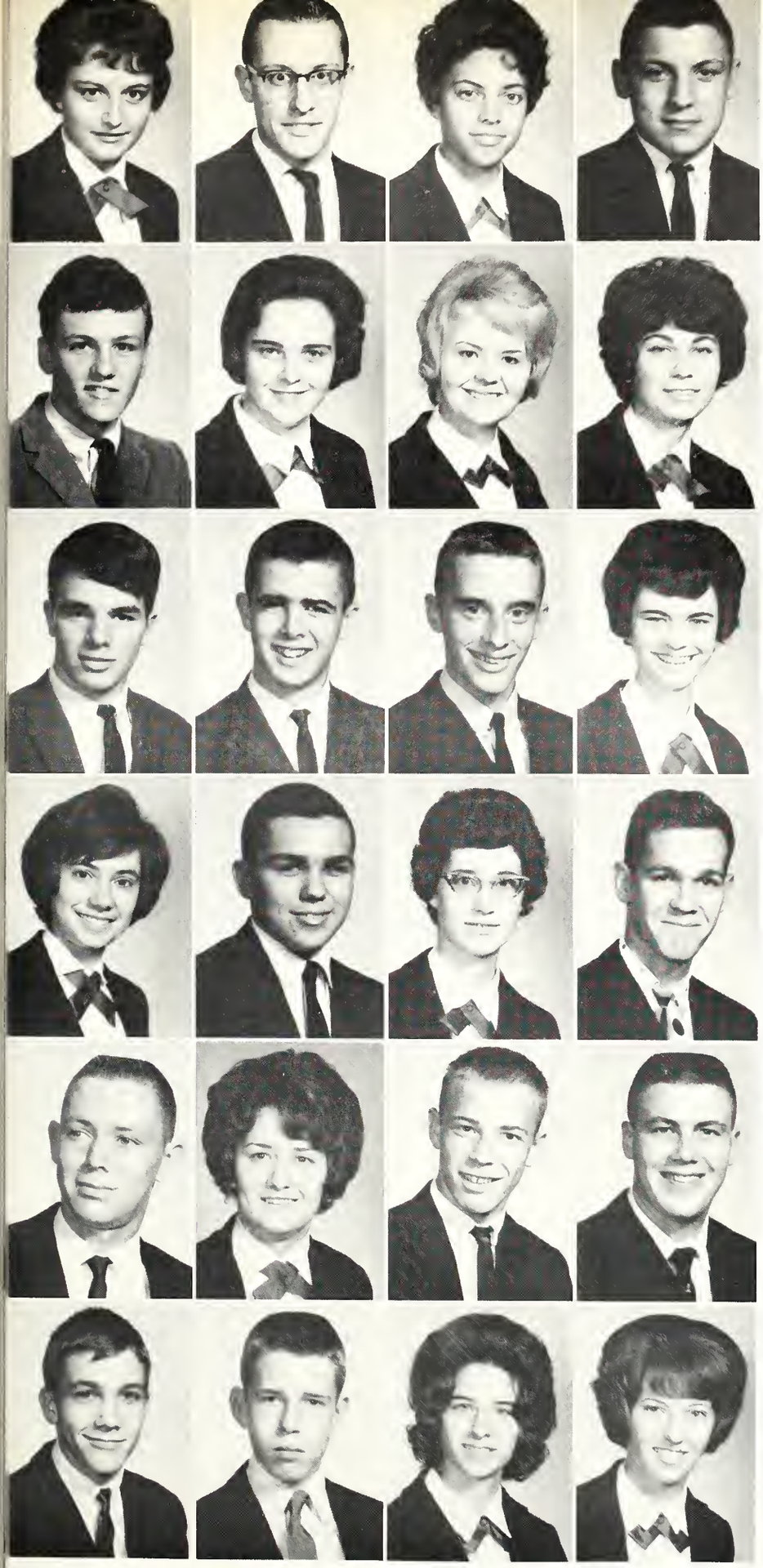

Mary Jane Eaves
Timothy Elder
Brian Finn
Mary Ann Foscoe
Robert Franken
John Fulton

Edward Eckhold
Mary Endres
Michael Finnegan
Robert Foster
Carole Frasco
William Galbraith

Mary Edwards
Mary Eustice
John Fischer
Denise Fox
Donald Frericks
Cathy Galvin

Michael Eisfelder
Kathleen Everetts
Edith Foley
Gregory Frank
Stephen Frye
Janice Garrels

Juniors

Sheila Hennessey introduces Bob M[illegible] Fr[illegible] Pete Miller and Cheryl Cutt twist in the background.

Gary Ruhaak and Jim Joyce browse through Fr[illegible] bookrack.

Juniors

With the blessing of their class rings the Juniors became upperclassmen.

"First this way, then that," say Cheryl Bisiaux and Carol Dougherty as they teach Marie Jimenez and Teresa Pedaci, students from Cuba and Italy, respectively, how to fold the American flag.

Constance Gavin
Nancy Galinsky
Gordon Gilomen
Eileen Gramlich
Patrick Greene
Timothy Gura

Robert George
Christine Gilles
Suzanne Goodman
Patty Grant
David Gullett
Lynette Gury

Michael Geskey
Patricia Gilles
Jan Gordon
Fredrick Grawey
John Gunnar
Maureen Gury

Thomas Gilfillan
Alan Gillet
James Graham
Laura Grawey
Mary Gunnar
Susan Hadank

Carol Haddad
Patricia Hanley
Carol Hasten
Emy Heintzman
Sally Heinz
Sheila Hennessey

Mary Hagemann
Kenneth Happach
Judith Hauser
Becky Heinz
Stephen Heinz
Roland Herbstrith

Mary Hallinan
Mary Harrmann
Cindy Hefner
Jane Heinz
Carol Henderson
James Highfill

Stephen Highfill
Joseph Hobbick
Richard Hosbrough
Christine Hunt
Patricia Jewell

Kathleen Hilliard
Richard Hobin
Susan Huber
Stephen Inken
Marie Jimenez

Stephen Heinz
Mary Hoecker
Robert Houlihan
Randy Irion
Dan Jordan

Michael Hitz
Janet Hoffer
Joe Huerta
Joan Janovetz
Peter Joseph

To take up new responsibility,

James Joyce
Joseph Huerta
Tim Kennedy
Carol Kilborn
Carolyn Klug

Thomas Kahn
James Kelly
Linda Kennelly
Rita Kilmer
Susan Koller

Gary Karl
Kathy Kelley
Kitty Kenny
Charles Kinney
Robert Kneer

Tim Kelley
Mary Jo Kelly
Kathleen Keseloff
Mike Kleusner
Dwane Knott

Randy Koors
John Kronenberg
Jeanne LaHood
Gary Langen
Janice Leibel
Vernon Link

Linda Kravisky
Josephine Ladd
Gary Langen
Carol Latham
Linda Leighty
Stephen Linsley

Kathleen Krippel
Diane LaHood
Martie LaFeber
Mary Jo Lehnhausen
David Link
Thomas Lintz

To relaunch their search for knowledge,

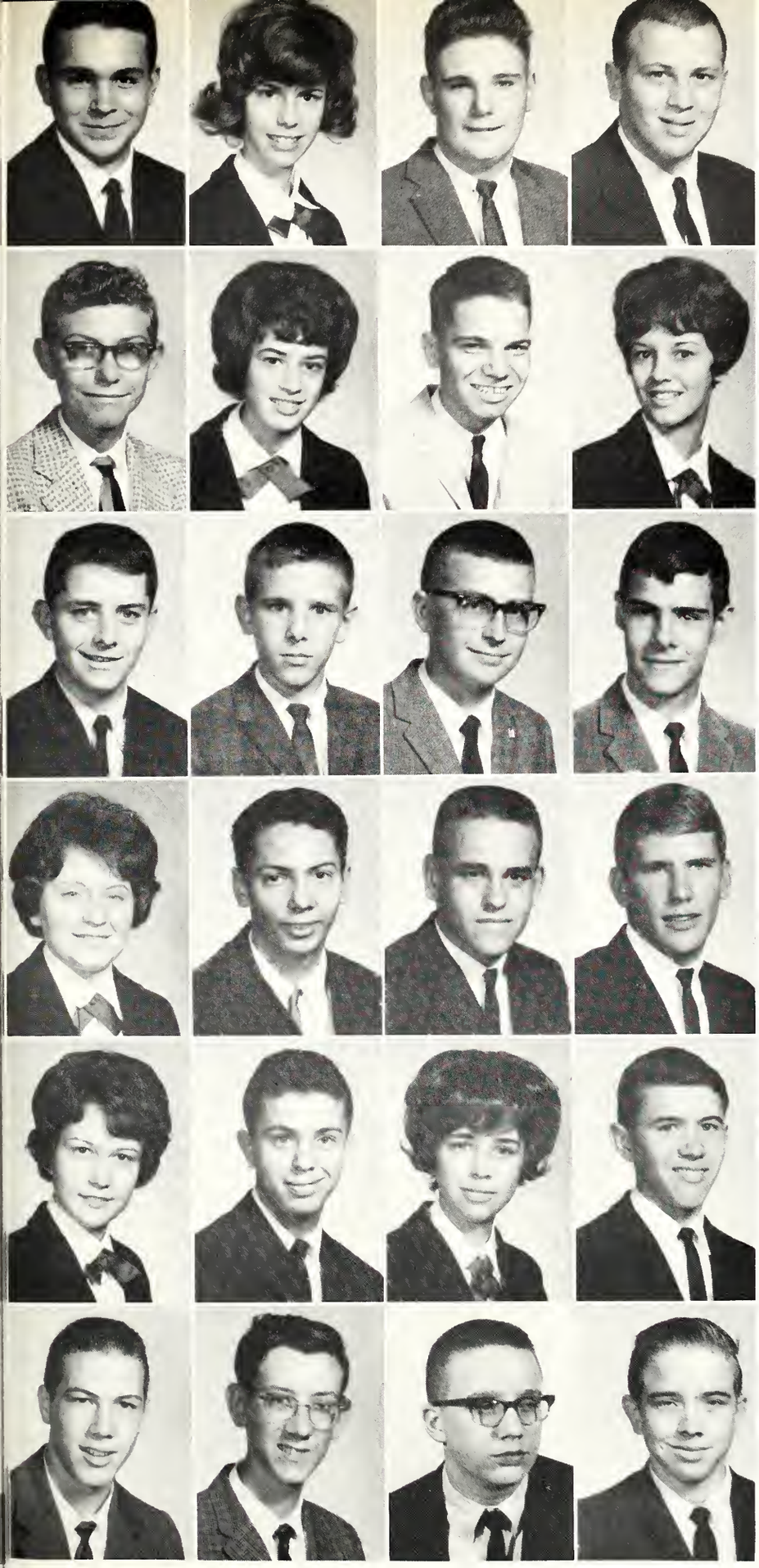

Gilles Lonteen
Michael Lulay
Pat Mahoney
Patricia Manning
Kathy Martin
Jerome Mattingly

Kathleen Luebbers
Claire Mackoway
Dennis Mahrt
John Manuel
John Maruso
Donald Mattson

Jim Ludolph
John Maggio
Mike Maloney
Donald Marfell
Margo Marvin
Robert May

Michael Ludolph
Virginia Mahieu
Mark Maloof
Jim Markoski
Mike Marvin
Jim McCabe

Juniors

Tom Kahn and Jerry Morrice bring Fr. Lemp [illegible] butions to the Student Council's paper drive. Proceeds were given to the Roosevelt School for the Mentally Retarded.

Lynette Gury, Jo Anne Colgan, Jeanne Lamood, Claire Mackoway, Nancy Powers and Roberta Burgner [illegible] what this first male teacher at A.O.L. is like in class as Mr. Ritschel joins in after-school conversation with them.

Juniors

"Aw, you can't make it!" is the taunt Rick Ward hurls at Tim Elder who is playing the gallant hero recovering Rene Schleich's new tie which accidentally (?) landed in the tree. However Kathy Kelly, Rene, Jan Gordon and Mark Maloof seem totally oblivious of all save their renewed friendships after the summer vacation.

Jack Fulton easily sails over Mike Finnegan, Hank Bruen, Larry O'Russa, Ron Herbstrith, Charles Scherer and Pete Joseph in a tumbling exhibition for a Home-School Association meeting.

Colleen McAllister
Mary McGrath
Karen McNamara
Colleen McQuellon
Katherine McVeain
Michael Meyer

Patricia McDermott
Philip McGrath
Maureen McNamara
Robert McQuellon
Gregory Medvesky
Catherine Michael

William McDermott
James McMahon
Thomas McNamara
Timothy McQuellon
Sue Mette
Mary Kay Michael

Theresa McGowan
Judith McMurray
Margaret McNamee
Mary Pat McShane
Mary Louise Meyer
Dorothy Miller

Marilyn Miller
Robert Miller
Annette Montoya
Mary Morrow
Patrick Mullen
Colleen Murphy

Michael Miller
Roy Miller
Sherrill Moran
Mary Mueller
Mary Mundy
Catherine Myers

Peter Miller
Carol Mocilan
Walter Moore
Mary Jane Mullen
Thomas Murray
Judy Naumann

Robert Naumann
William O'Brien
Jerry O'Connor
Terry O'Rourk
Cleo Patterson

Carol Noirot
Ralph Ochs
Michael O'Connor
Lawrence O'Russa
Theresa Pedace

John Nordstorm
Stephen Ochs
Michael O'Donnell
Ruth Ostrander
Susan Peplow

Georgia Novotny
Daniel O'Connell
Kathy Ohl
Doris Otto
Patrick Perkins

To deepen former friendships,

Geralyn Peters
Ben Pfister
Nancy Powers
Christine Reader
Terry Renard

Jean Peters
Terrence Pitzen
Connie Prunch
William Real
Dewey Richmond

Kathy Peters
Peggy Poehls
Frank Radosevich
Peggy Reel
Nancy Riley

Lawrence Peterson
Jo Ann Powers
Pam Raya
Michael Reid
Peggy Ringness

Caryl Risen
Thomas Rochford
Christie Rose
Gary Ruhaak
George Saal
Arthur Savage

John Riter
Denise Robb
Dan Ross
Michel Ryan
Rita Sauer
Lea Schafer

Jane Roark
Roy Rogers
Kathleen Rostetter
Molly Ryan
Toni Saccenti
Bill Schaffnit

And to strengthen true
leadership and spirit

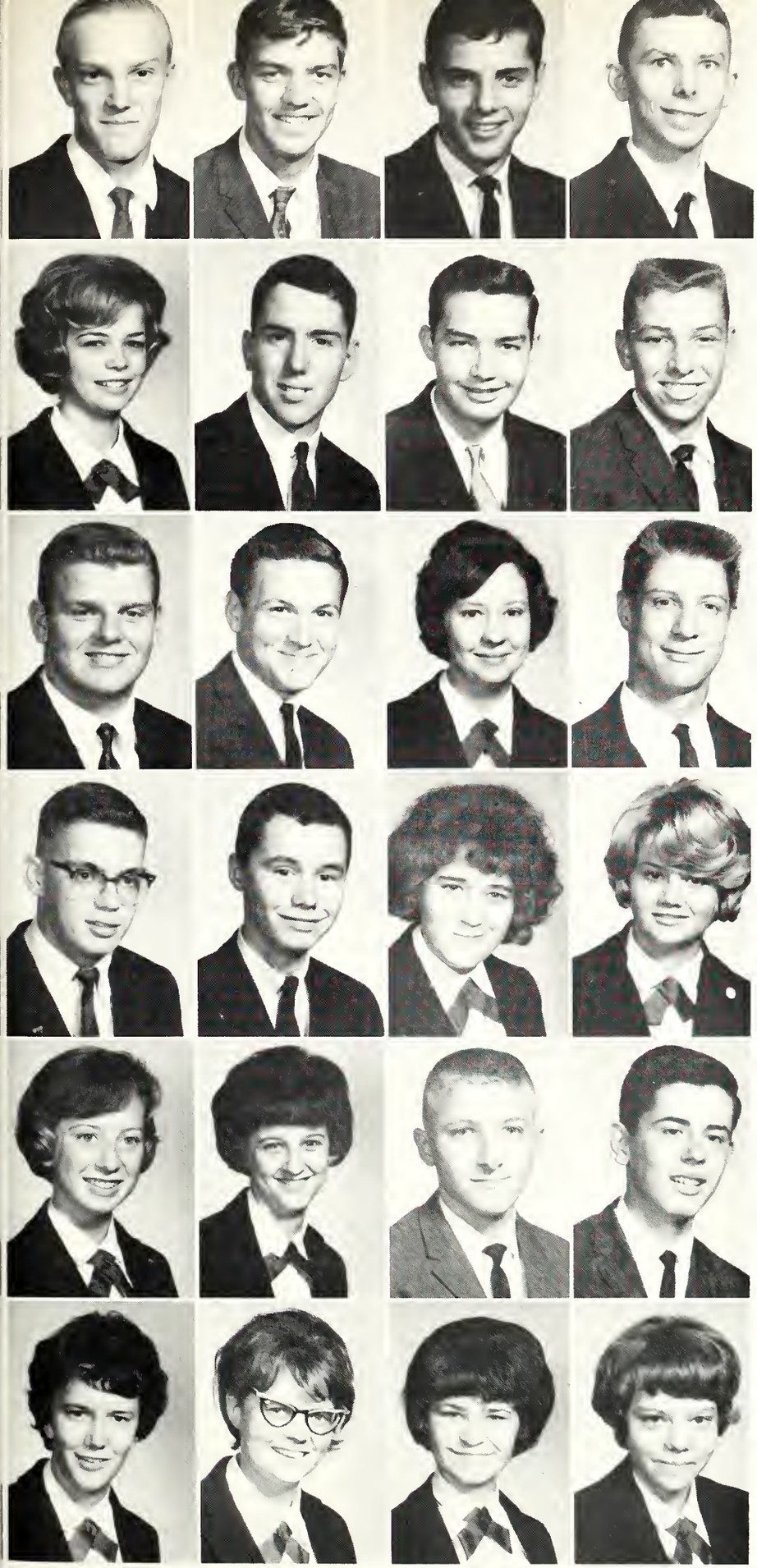

Gus Schaub
Maureen Schleich
Thomas Schmitt
James Scott
Jeanne Shank
Deborah Smith

Jim Schaub
Peter Schlicksup
Ivan Schraeder
George Siler
Pat Shea
Joline Smith

Charles Scherer
Paul Schloz
Mary Lou Schrieber
Peggy Seppelt
James Shirkle
Sally Smith

David Schliech
Lawrence Schmitt
William Schwab
Nancy Seward
Bernard Sieks
Becky Sprecher

Juniors

Fr. Klemp and Bro. Houde are re-pea[illegible] Wake and Dave Broderic and Sophomore M[illegible] as Spalding prepares for the Christmas season.

It isn't too bad to be grounded. Just [illegible] couch and lay yourself down with just a few essentials: candy, radio, apple, and a friend and you're a [illegible] for a big night of study. Beth you really make the pattern down pat!

Juniors

BEFORE - (in September) — "What did I do? Somebody stop this thing!" gasps Emmy Heintzman, who unknowingly seems to be keeping the return key depressed. Emmy's theme song: 'Tie Me 'typewriter' Down Sport!"

AFTER - (in March)—All smiles is Emmy Heintzman and everything seems to be going fine. Emmy, you look really professional.

Arriving late to the game, Bob Wiltz, Carrol Haddad, Beth Bannan and Jerry Mattingly hurry to their seats.

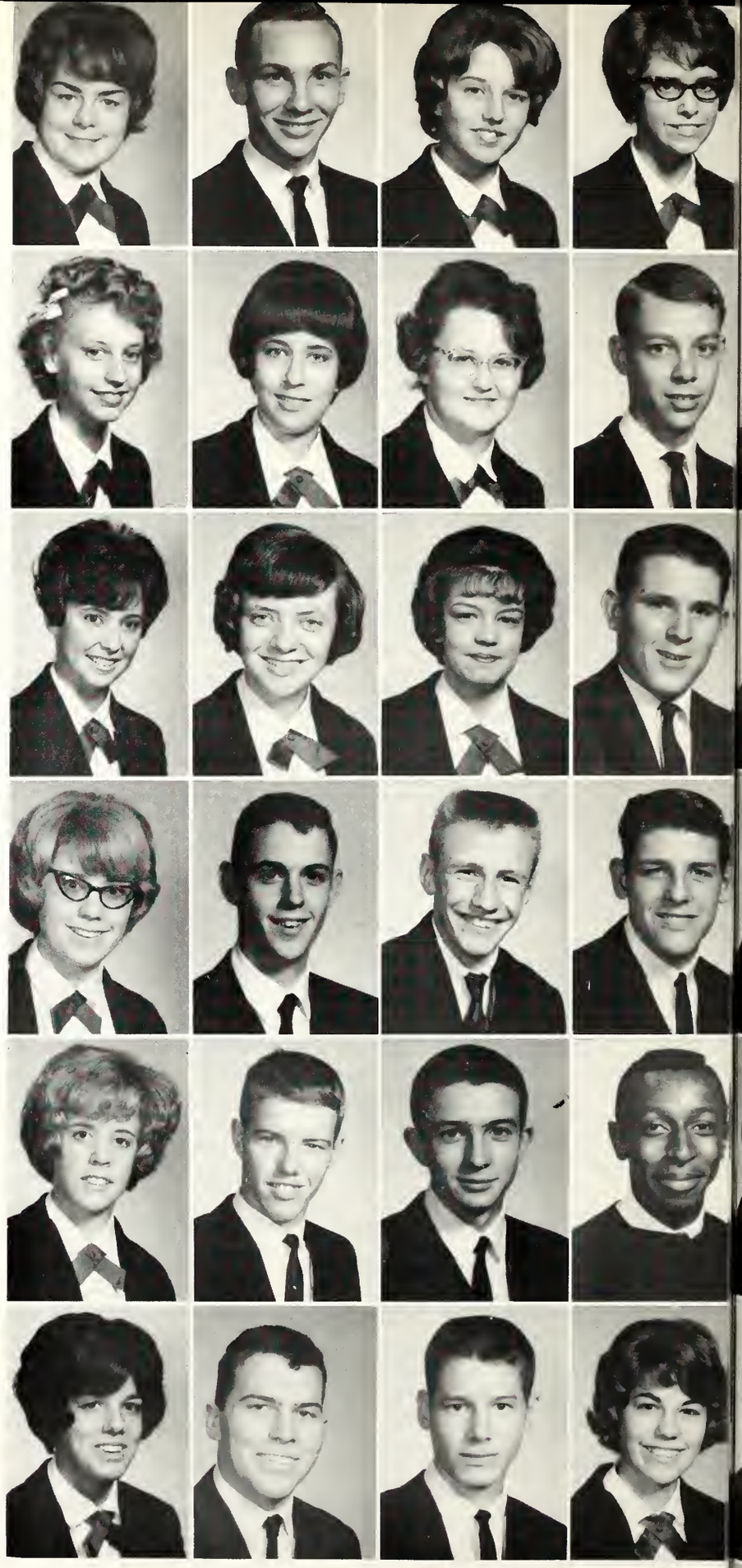

Jeanne Stack
Ann Stein
Susan Strassburger
Patricia Sullivan
Sharon Thannert
Sally Unruh

Joseph Staes
Luann Stenger
Gail Stringer
John Svendsen
Gerald Tigue
Philip Urban

Susan Stambaugh
Mary Stephens
Mary Ann Strum
Quentin Swedinsky
Terrance Trantina
John T. Vachon

Cindy Stanard
David Stepzinski
James Sullivan
Harry Sweet
William Turner
Theresa Venard

Donald Vespa
Mark Vogel
Raymond Wagner
Thomas Waldorf
Michael Ward
William Weber

Nancy Vespa
William Volz
Thomas Wake
Theresa Walton
Rick Ward
Thomas Weinzerl

Barbara Vogel
Carolyn Voss
David Walder
Annette Ward
William Watson
John Weitekamp

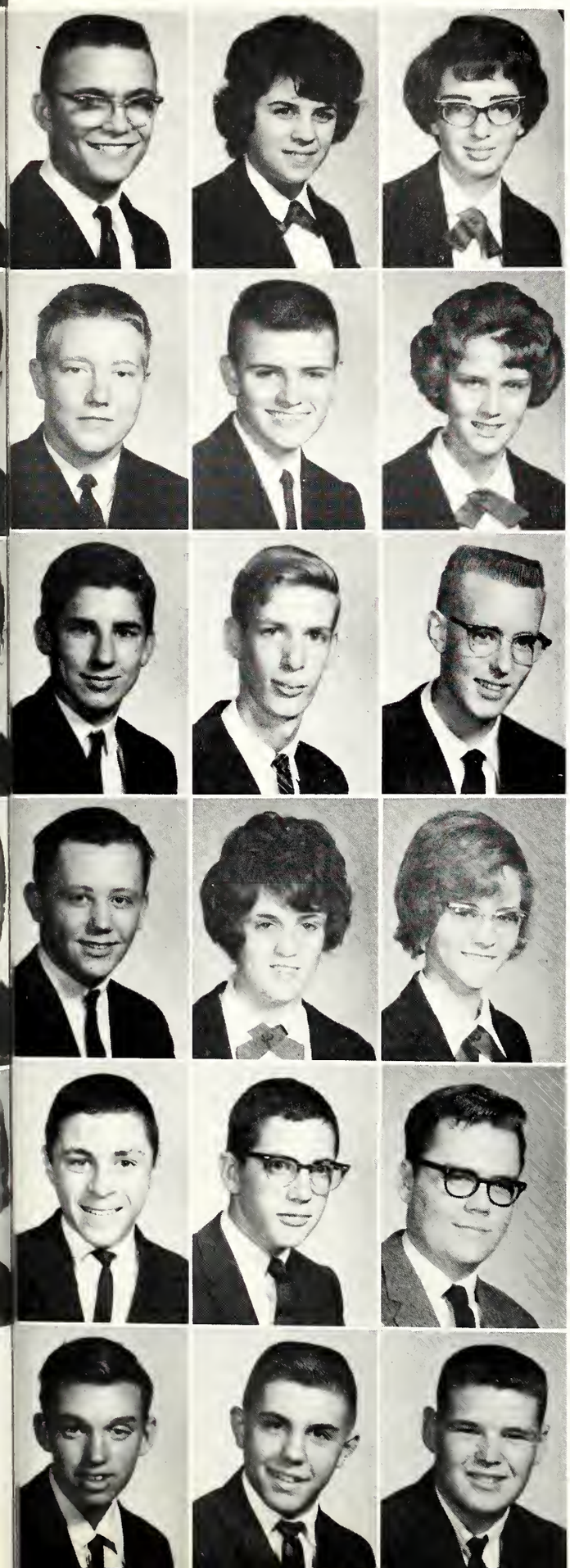

Patrica White
Robert Wiltz
Gerald Worrick

Terrence White
Michael Winters
Mary Ellen Wright

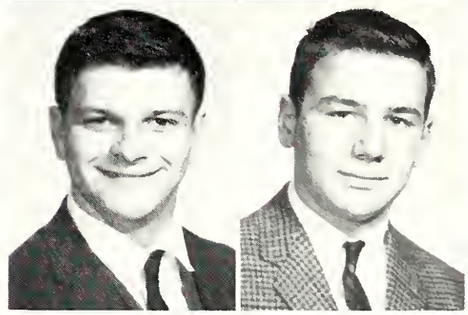

Nancy Wellman
Patrica Williams
Cheryl Wombacher
Robert Zeller

Joel West
Robert Willi
Nancy Woods
Robert Zinser

In order to take the helm in '65.

Jean Anderson
Susy Anderson
Cynthia Baker
Steve Banister
Kathy Bartley
Thomas Behrens
Eileen Best
Lawrence Boehle

Steve Akers
Michael Anthony
Herbert Baker
Barbara Bannon
John Bartolomucci
Patrick Belcher
Ben Bladel
Sheryll Boerckle

George Alexander
Dave Anzaldua
Paul Baker
Rasa Banys
Sue Battle
Gary Bennet
Clem Bodine
Margaret Bour

Mindy Anderson
John Appleby
John Banister
Linda Barborinas
Stephen Behrens
Pat Berardi
Janet Boehl
Lawrence Bradford

Sophomores, awakening to the ever-newness of life,

After all the ballots had been counted, Mindy Anderson, Secretary; Paula Sullivan, Treasurer; Martha Luken, President; and Carol Seelig, Vice-President; emerged victoriously as the leaders of the Sophomore Class.

Greg Hoehne, Jack McNamee, and Steve Gorman efficiently perform their duties as officers of the Sophomore class.

David Breese
Suzy Bunn
Kay Caragher
Joseph Clinch
Les Cramer
Mike Dalton
Sandra Davis
Peggy Dezelick

Steve Brooks
Lynn Burgett
Tim Caragher
Mike Closen
William Crawford
Marian Dantone
Dennis Delinski
Jim Dickerson

William Brooks
JoAnne Burkitt
John Carrigan
Mike Conlan
John Crusen
Steve Darche
Dee Delmastro
Ronald Dodge

Robert Brophy
John Burns
Robert Caruso
Jerome Conlon
Rebecca Culjan
Daniel Davis
Albert DeMoss
Clem Dries

Madonna Bruen
Val Bushell
Gloria Cassell
Chris Cooksey
James Cupp
Donald Davis
Sandra Dempsey
Terry Dunne

Dixie Brusich
Cathy Butler
Ruth Cassidy
Pat Cooney
Larry Curry
Jean Ann Davis
Karne Densberger
Toni DuPage

Dave Bryson
John Campbell
Mary Cisna
Steve Cordio
Robert Curry
Mary Kay Davis
Merle Dentino
Roscoe Durbala

Ron Budzinski
Rita Cannon
Barbara Clausen
Mary Couri
Barbara Dahlhauser
Roy Daiis
Diane DeRenzy
Joseph Durbin

Carol Eaton
Ruth Fennel
Judy Frietsch
Stephanie Giles
Lynn Greene
Kathy Hallinan
Dan Hayward
Walter Hendrickson

Jim Eaton
Nancy Finney
David Fuller
Mike Gilfillen
Gary Griffin
Willard Happach
Robert Heinz
Carol Hennessey

Dennis Eberle
John Fisher
Charles Garnsey
Theodore Glatz
Jack Griswold
Jim Harms
Joan Heinz
Vicky Henrickson

Cathie Eckhold
Jack Flanagan
Virginia Garnsey
Steve Gorman
Annette Gury
Wallace Harper
Joseph Heinz
Franklin Hibbs

Patrick Faherty
Carol Flynn
Greg Gebhards
Sue Gorman
Scott Haggard
Cathy Harris
Michael Heinz
Becky Hibser

Richard Fandel
David Fones
Mike Geppner
Linda Gottschalk
Mary Lou Hahn
Therese Harter
Steve Heinz
Jerry Highfill

Mike Farraher
Chaudia Foster
Paula Ghelardini
Ross Grayson
Fred Hajny
Phil Hausam
Goldie Helmig
Larry Hines

Marieli Favaro
Tim Frazee
Suzie Gibbons
Bernardine Greaff
Rudy Hajny
Richard Hays
James Helmig
Tom Hitz

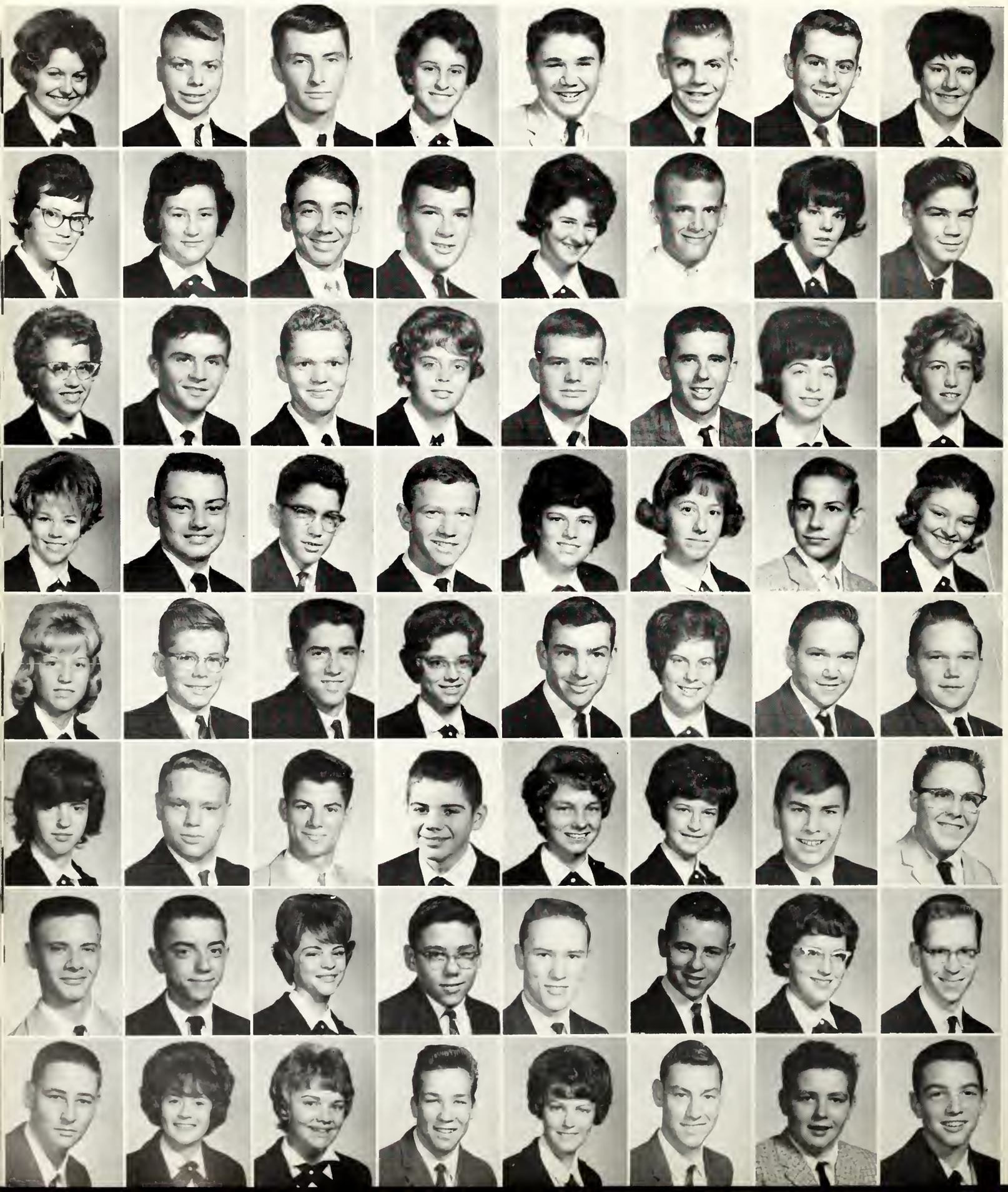

Learn joy of commitment in clubs and friendships.

Wondering if their "Green Thumbs" will rub off on these geraniums as they pot them for the Biology Lab germinating table are Audrey Sterling, Mary Pat Slevin, and Chris Cooksey while Terry Tuerk replenishes the diminishing supply of pots.

Fr. "Bob" Hughes and his Sophomore "Do-Bees" Ben Bladle, Mary Kay Davis, Terry Irion, and Martha Luken tack up football pictures down in the Center.

Greg Hoehne
William Hooks
Philip Hughes
William Jewell
Sharon Judd
Daniel Kelly
Maureen Kenny
Sandra Klein

Stephen Hoehne
John Houlihan
Michael Hunt
David Jochman
Sue Kellerstrass
Joseph Kelly
Stephen Killion
Sharon Knapp

Robert Hoerderman
Carol Houston
Terry Irion
Guy Johnson
Timothy Kelley
Micheel Kelly
Rose Kilver
James Kneer

Martha Hollandsworth
Barbara Hubert
Gary Janke
Willis Jordan
Sharon Kellogg
Sally Kennelly
Sandra Kinney
Kathy Knezovich

Joyce Knight
Stephen LaHood
Ora Lawrence
Patricia Lucas
Sharon Maher
John Malson
Elaine Maroon
Mary Maushard

Ronald Kniegshauser
Sheryl Laing
Philip Lehnhausen
Martha Luken
Peter Mahieu
Ruth Ludolph
Marli Matarelli
Becky Maxwell

Bonnie Krugen
Greg Lamb
Diane Lilly
Barbara Lyng
Kathleen Mahoney
Richard Marie
Julie Mathey
Robert McCabe

Robert LaHood
Karen Larson
Barbara Lucas
Sharon MacLean
Marshall Maloof
Charles Maroon
James Maubach
Raymond McCabe

Encouraged by accomplishments and strengthened by failures.

It's report card night at Spalding with Father Reardon explaining the progress of his Biology student, Terry Irion, to his parents.

There's nothing like enjoying the fall weather as Sophs review the class skit for homecoming. But Barb Bannon, Greg Hoehne, Linda Barborinas, Terry Irion, Tim Caragher and Martha Luken seem to be emphasizing the "enjoying" to the detriment of the "reviewing."

Joan McCavitt
Marcia McGinnis
Kathie Meiers
Skip Morris
John Niehhaus
Michael Palion
Linda Pitzer
Stephen Rettig

Michael McCormick
Kathy McGrath
Bernard Miller
Mary Ann Morrissey
Cynthia Niemeier
Daniel Pagan
Janet Poliak
Frances Richmond

Daniel McDade
Jody McLinden
John Miller
Mary Ann Miller
David Novy
Patty Palmer
Christine Raya
Leslie Ridge

Robert McDaniel
Maureen McLinden
Patricia Miller
Marty Murray
Robert Ochs
Maureen Pearce
Robert Real
John Riecker

Kathryn McDermott
Michele McMorrow
Philip Miller
Maryann Murray
Margaret O'Connor
David Peters
Gerald Reeves
David Risen

Michael McFarden
John McNamee
Teri Miller
Joseph Myers
Micky O'Grady
Teresa Peterson
Sue Reeves
James Roberts

Michael McFarlane
Pamela Mead
Brad Monroe
Mary Ann Nelson
John O'Hearn
James Pfister
Richard Reising
Robert Robinson

Robert McCann
Sharon Meagher
Mark Monroe
Charles Ness
John Osborn
Ellen Picton
James Render
Francis Roehl

Larry Rogers
Anne Schneider
Greg Seanly
Terrance Sheehan
Mary Beth Sovanski
Paula Sullivan
Pat Tobin
Martha Sue Vachon

Mark Rose
Nancy Schopp
Carol Seelig
Michael Sierra
Leonard Spatafore
Jean Susie
Diane Tomblin
Michael Venzon

Peggie Rutherford
John Schrepfer
Diane Sester
Gary Simon
Suzanne Stephens
Carol Swan
John Tomlins
Nancy Venzon

Sue Ryan
Fredrick Schultz
Sandra Seyller
Thomas Simon
James Stepzinski
Judith Swigris
Richard Tomsovic
Ralph Vericker

Thomas Saccenti
James Schaab
Peter Shea
Candis Sinclair
Audrey Sterling
Robert Taylor
Marcia Tuerk
Linda Venkler

Tony Schaab
Gregory Schwener
Sharon Shea
Mary Pat Slevin
Theresa Stewart
Patricia Thomas
Theresa Tuerk
Helen Vogel

Theresa Salazar
Kay Schwindenhammer
Timothy Shea
Lawrence Smith
Michael Stolz
Sadie Thomas
Patricia Ulm
Richard Vogelsang

Roberta Schlenker
James Seabeck
Janice Sheppard
Sherry Soldati
Michael Sullivan
Teresa Thompson
Gary Vachon
James Vonachen

They persist in their ascent to fulfillment.

"I'm only going to tell you once," warns Mary Alice Mathey to her younger sister Julie, "we don't walk on the school emblem!"

Steve Gorman and Francis Roehl brave the cold on this winter morning to raise Spalding's flag.

Susan Voss
Catherine Warren
Tom Wech
Lee Wells
Christine Williams
Michael Winn

William Wagner
Wayne Watt
Ronald Weeks
Carol Wennmacher
Richard Williams
Mary Witkowski
Joseph Zant

Eleanor Wallock
Richard Weaver
Thomas Welch
Thomas Wick
Mary Jo Willis
John Yeagle
Linda Zepo

Patricia Wamsley
Glenda Webb
Michael Wellman
Jessica Wilhelm
Donald Winkler
Thomas Yock

Looking into the future and planning the beginning of the spiritual, intellectual and social ascent of the class are the Freshman class officers: Ruth Croegaert, Treasurer; Cindy Maher, Vice-President; Martha Sierra, President; and Ellen McNamara, Secretary.

Doug Adkison
Jan Anderson
Stephen Anderson

Richard Argo
John Armstrong
Linda Augsburger

Frances Barley
Jim Baldi
Barbara Banister

Bernice Banks
Janice Banks
Theresa Bannon

Freshmen, the mounting generation,

Robert Barra
Linda Battle
Jim Bartolo
Mary Ann Beaupre
Bob Beckman
Richard Benke
Robert Behrll

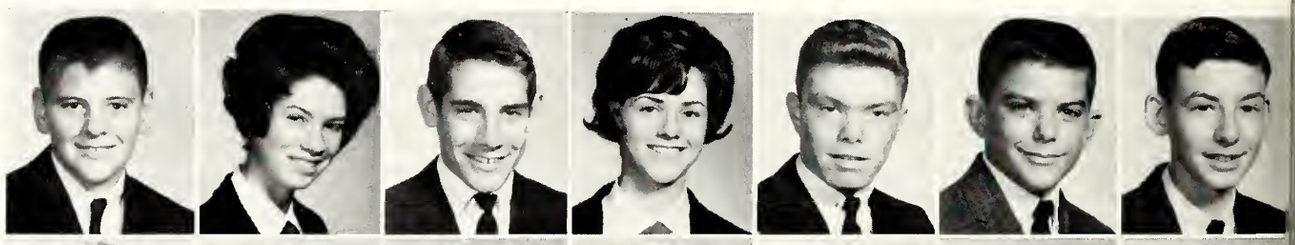

Pam Bell
Richard Beltramini
Carol Berg
Diane Bergevin
Richard Betts
Dennis Bieneman
George Birkmeier

Christine Blanchard
Daniel Bohan
Mike Bourscheidt
Gerald Brady
Conrad Brooks
Alice Brophy
Kathy Bunn

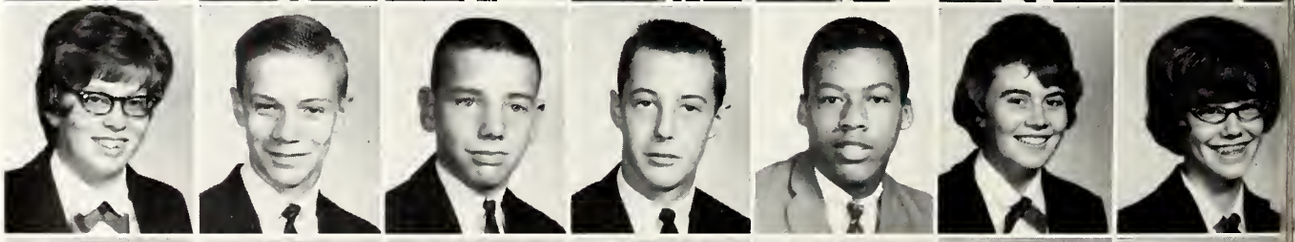

Connie Burk
Janet Burk
Janis Burk
Michael Burke
Barbara Burton
Carol Bush
Rose Butzen

Linda Cadagin
Phillip Cameron
Laurence Campbell

Tom Campen
Julia Cihla
Janice Clark

Virgie Closen
Steve Condon
Mike Cooney

Robert Cooper
Mike Cowan
Linda Craig

Leaders of an unusually active Freshman class. Sec.-Treasurer Dave Delmastro, Pres. Ray Huerta, and Vice-Pres. Pat McGee talk over plans for the Mission Drive with Frosh Moderator, Brother Orban.

Arrived with eager anticipation...

Ruth Croegaert
Christine Cupp
Harry Curley
Walter Curry
Don Cusack
John Davis
Linda Davis

George Day
William De Bates
David Delmastro
Domingo De Para
Manuel De Para
Mary Jane Dickerson
Nancy Dickerson

Dan Dillon
Alice Dixon
Everett Dobbs
Jim Donahue
Sue Donnigan
Jim Donovan
Kathy Drohan

Kathy Dunne
Patrick Dunnigan
Cindy DuPage
Deanna Durbin
Herbert Eaton
Paula Ehrhard
Tom Eisfelder

Karen Elger
Sue Endres
Denny Eytcheson

Helen Fandel
Doris Fennel
Leola Ferguson

Francis Filzen
Mary Lee Finnegan
Frank Fischer

Tim Fisher
Joe Fogg
Ned Frazee

Freshmen Robert Polonus, Manuel De Para, John Mundi, and Dennis Bieneman seek shelter from the cold and a chance for some morning cramming.

Were met with love and dedication . . .

Mary Galvin
Rose Gama
Marcia Gembrowski
Ronnie George
Nancy Geppner
Joe Gibson
Jeanna Grawey

Walter Graves
Charles Grooss
Louise Gunnar
Don Gury
Nancy Haasis
Sheila Hagan
Claire Hallinan

Robert Hanley
Barbara Happach
Diane Hayward
Dennis Heffron
Gary Heinz
John Hienz
Nancy Heinz

Ruth Heinz
Bob Heiple
Rich Heneberry
Oscar Henning
Peggy Higgins
Perry Hernan
Deon Hirstein

It never fails, Carol. When you're POSITIVE it won't work, Sister opens the combination with a simple twist of the wrist! Here Sister Victoria Therese offers Carol Kelly assurance that a little practice will do the trick, as Candy Miller laughingly looks on.

Jerome Hoffmann
Mike Holmes
Deloris Hoskins

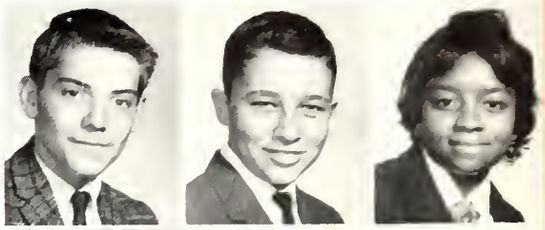

Donna Howe
Ramon Huerta
John Irving

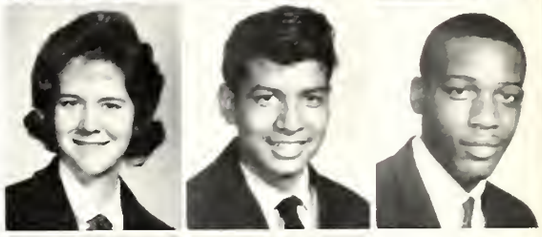

Rita Irwin
William Jones
Robert Joseph

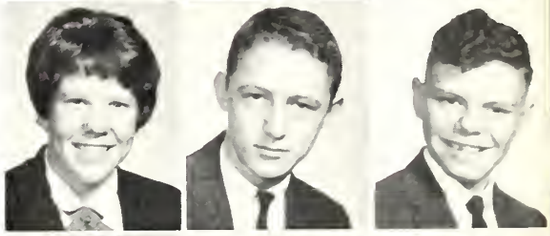

Sally Kaiser
Larry Keach
Kenneth Kearney

Which encouraged like reciprocation.

Carol Kelly
Colleen Kenny
Harland Kilborn
Hazel Kinney
Robert Klein
Cletus Knott
Judy Knowles

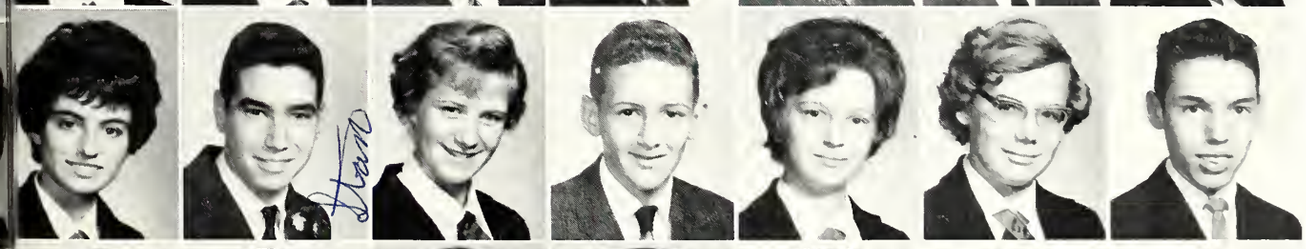

Cheryl Kurth
Stan LaHood
Ruth Larosche
Ed Lavin
Ann Lehnhausen
Cheryl Leibel
Greg Leitner

Dahline Lilly
Alvin Link
Chris Linsley
Cathy Lottman
Greg Lousig-Nont
Robert Loveless
Tom Luebbers

Fred Luke
Ellen Luken
Patty Lulay
Cindy Maher
Thomas Maher
Joe Mahieu
Becky Maloney

Freshmen Jan Anderson, Janet Burk and Janis Burk are caught in the act as they peek into the convent yard to "see what they can see."

Don Manning
Joe Maachulones
John Marlin

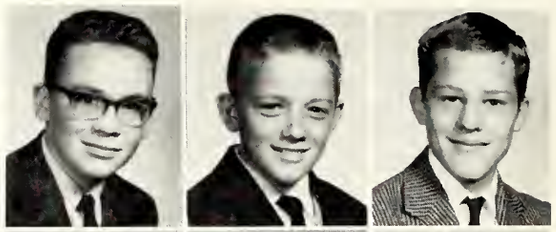

Bernie Markey
Phyllis Maroon
Dennis Martin

Kathy Maruso
Rosemary Masterson
Stephen McCormick

Mike McCoy
Bridget McDade
Aileen McDermott

They attacked study with determination . . .

Pat McDonough
Mickey McFarland
Pat McGee
Edward McGinnis
Mike McKloskey
Terry McLead
Ellen McNamara

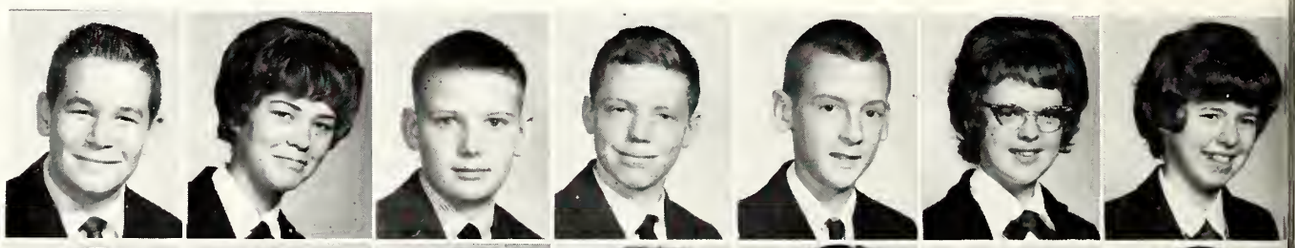

Richard McQuellon
JoAnn Meismer
Jean Merrick
Barbara Meskimen
Jayne Mette
John Meyer
Ronald Miget

Candy Miller
Marilyn Miller
Donald Mingie
Linda Moon
Chris Mooney
Mike Moran
Jerry Morrossey

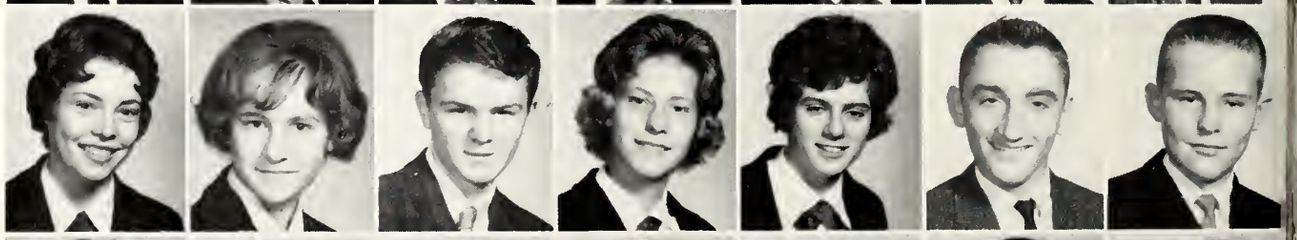

Mary Ann Morrissey
Charles Mueller
John Mundie
Terry Nauman
Robert Nickerson
Galeen Noel
Christine Noirot

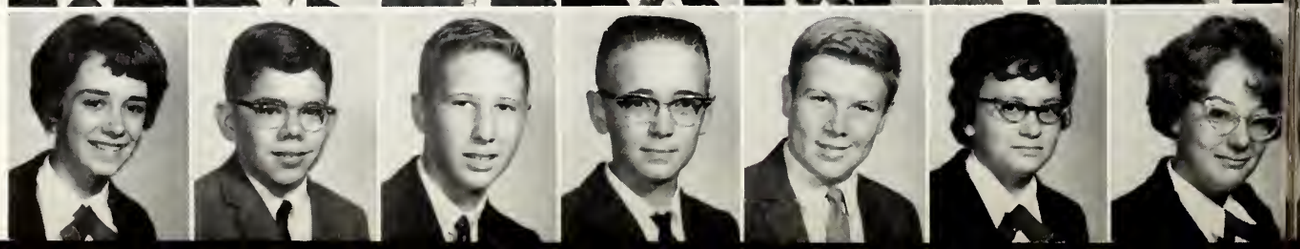

Chris Oakes
Pat O'Brien
Daniel O'Connor

Tim O'Leary
Jim O'Loughlin
Mary Ostrander

George Owens
Rita Owens
Albert Perrin

Barbara Peters
Jim Peters
Mary Ann Peters

Top solicitors Tom Miget, John Marlin and Ron Sweet light another bulb as the freshman SUMMA patron drive reaches the $600 mark.

Were soon enmeshed in Latin translation . . .

Chuck Petrosky
Kathy Pfister
Sally Pogioli
Pat Pollard
Robert Polomes
Colleen Powers
Henry Pratt

Chris Puhal
Grace Puntoni
David Radosevich
Tom Radpsevich
Kathy Randall
Sylvia Raschid
Greg Real

Roger Reising
Chris Rettig
Mike Ricca
Cathy Richards
Veronica Rickey
Pat Roark
Mary Jo Roberts

Judy Robinson
Fred Roedl
Marshall Roedl
Sue Rogy
Doris Roth
Tim Roth
Thomas Ruhaak

Carl Schaidle
Mary Schlicksup
Marilyn Schmidt

Mary Jeanne Schmidt
Tom Schraeder
Richard Schrepfer

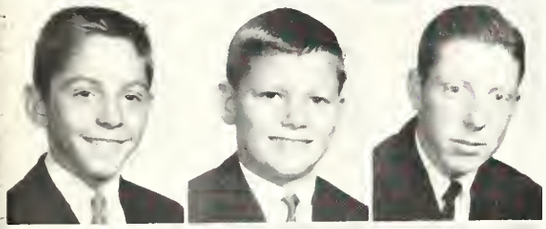

Roger Schrepfer
Ralph Seward
Duff Seyller

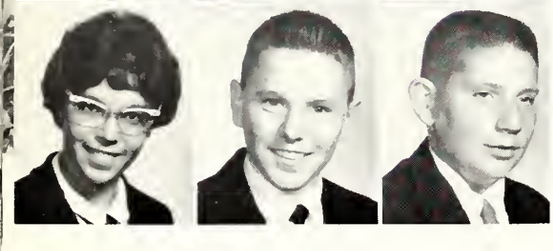

Petra Shaw
Dennis Sheppard
Robert Siegwarth

Freshmen Mike Ricca, John Irving, and John Mundi become acquainted with the open hand of Larry Tucker as they pass through the lunch line.

In new friends they found elation . . .

Kathy Sieks
Martha Sierra
Amy Sloan
Doug Smith
Joseph Smith
Magaret Smith
Kathy Sollberger

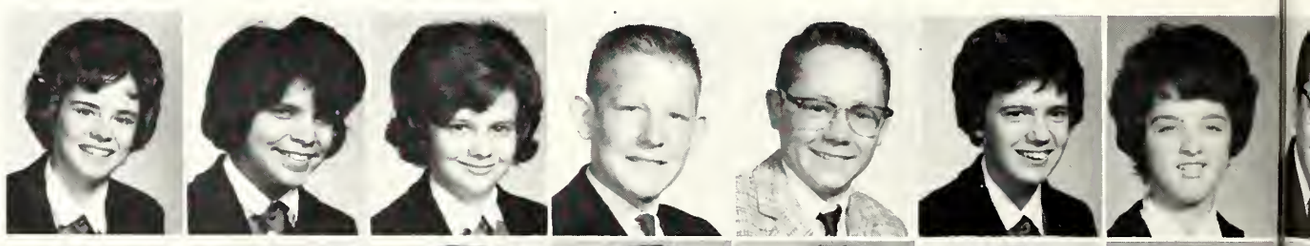

Greg Spalding
Don Stephens
Brenda Sterling
Mary Stoughton
Kathy Strassburger
Stephen Stringer
Jo Ann Strohmeyer

Pat Strum
Douglas Stubbs
Mary Stubbs
Daniel Sullins
Kathy Sullivan
Bob Sullivan
Dave Swan

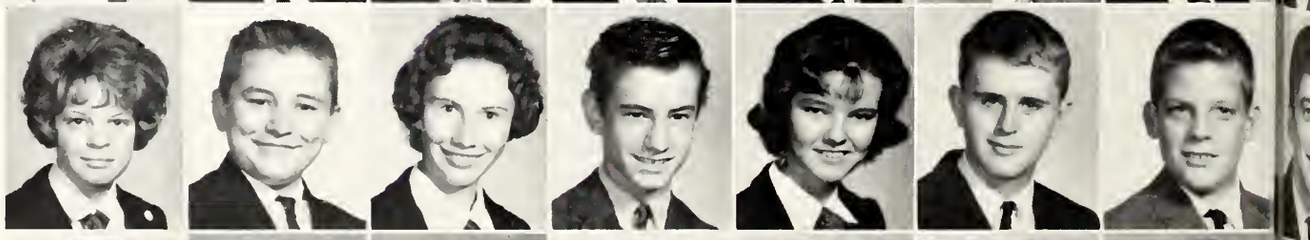

Ronald Sweet
Olga Talavera
Diane Tassart
Gordon Thomas
Jo Ann Thomas
Dennis Thompson
Joyce Tigue

The "tinkle" of the 8:15 bell announces to freshmen Mike McCoy, Doug Ward, Mary Jeanne Schmidt, Mary Ann Peters and Bernie Markey that time is up. But, oh well, the "tinkle" of the three o'clock bell will tell a different story.

Peggy Tinsley
Sheryl Tinsley
Peggy Toals

Kathy Trunk
Karen Tucek
Kenneth Ulm

Joseph Urbanc
Bonnie Vance
Leonard Vestal

Carol Vinovich
Linda Vittitow
John Vogelsang

And in clubs enjoyed participation.

Richard Vonachen
Pat Wallace
Jerry Walsh
Joyce Walton
Anthony Ward
Douglas Ward
Tom Watson

Debbie Weaver
Chris Weber
Sue Weitekamp
Sharon Welch
Stephen Wells
Michael Wiles
Gregory Williams

David Willis
Sue Wilson
Jan Wink
Larry Winn
Martha Wittekiend
Jo Anne Yoches
Mary Kay Yock

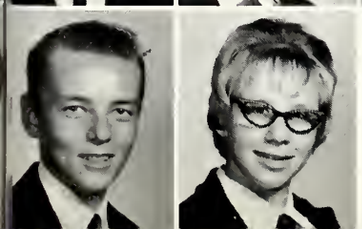

Jim Zeman
Sue Zindt

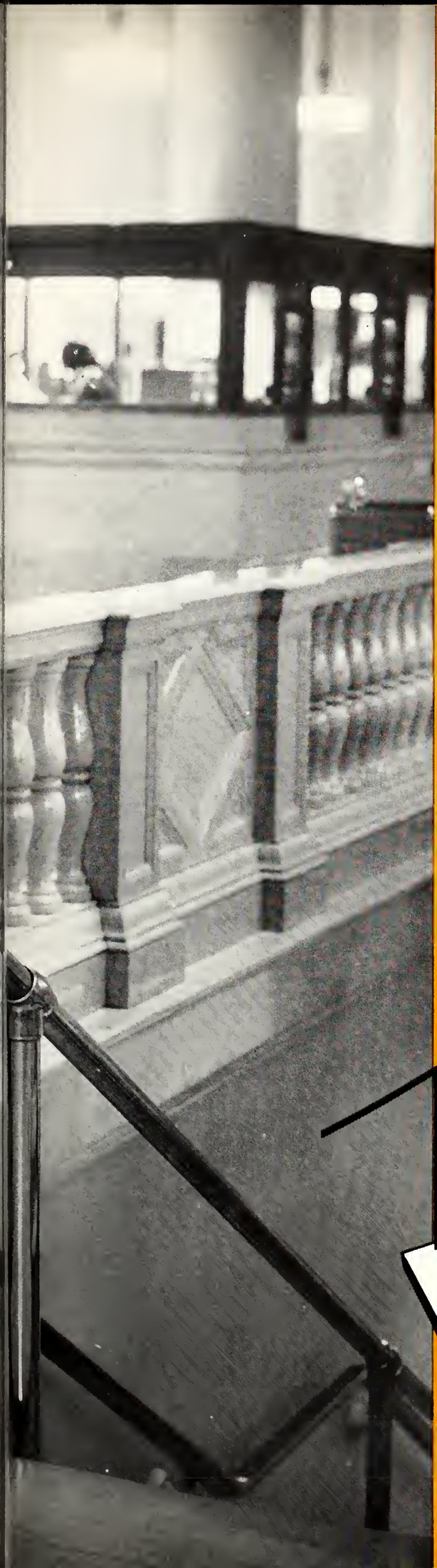

BUSINESS

. . . STRONGER SUPPORT

"The more closely the temporal power of a nation aligns itself with the spiritual, and the more it fosters and promotes the latter, by so much the more it contributes to the conservation of the commonwealth."

POPE PIUS XI

Supporting the production of SUMMA '64 by their overwhelming drive for ads and patrons are these SUMMA boosters. **First row:** Nancy Powers, Pat Manning, Tom Rochford, Mary Jo Kelly; **second row:** Mary Mueller, Mary Jane Eaves, Jerry Worrick; **third row:** Pat Anton, Randy Irion; **fourth row:** Nancee Darling, Steve Ochs; **fifth row:** Lynn Caragher, Mary Kay Michaels, Linda Berg; **sixth row:** Tom Waldorf, Eileen Gramlich; **seventh row:** Katie McCain, Nancy Woods; **eighth row:** Rick Ward, Steve Linsley, Mike Carrol.

A
B
CENTRAL AMBULANCE SERVICE

Phone 688-8657
or 688-8626

Experienced Attendants — 24 Hour Service
Fully Insured — Reasonable Rates
Oxygen Equipment, Therapy, and Oxygen Rental
728 E. FRYE AVE. PEORIA, ILL.

CONGRATULATIONS TO THE

CLASS OF '64

A. O. L. GUILD

BEST WISHES TO THE

CLASS OF '64

A. O. L. ALUMNAE

PEORIA TIRE and VULCANIZING CO.

801 N. KNOXVILLE

FIRESTONE TIRES

O'NEILL BROS. STORAGE and TRANSFER CO.

619 S. WATER

Phone 674-4176

COMPLIMENTS OF

A

FRIEND

Office of The

Superintendent of Schools

830 First National Bank Bldg.

Peoria, Illinois

Diocese of Peoria

LAGRON-MILLER

RELIGIOUS ARTICLES

228 S. Jefferson Phone 674-5143

COMPLIMENTS OF

PEORIA & PEKIN

UNION RAILWAY

COMPANY

FRIGIDAIRE MAYTAG

TAPPAN FEDDERS AMANA

GEORGE M. BARTELMAY
APPLIANCES

Sales and Service

657 W. Jackson St. Phone 265-9011
Morton, Illinois

AGATUCCI'S

2607 North University

LEARN TO DRIVE

Balda Driver Training School

Mt. Hawley Meadows - North Lane

Phone 688-5631

KNOLLAIRE FLOWERS

Marcy and Ted Stenoish

3827 N. Sheridan Road
Peoria, Illinois
Phone 682-6643

FLOWERS FOR ALL OCCASIONS

SPRINKMAN SONS

CORP. of ILLINOIS

INSULATION DISTRIBUTORS

and CONTRACTORS

1010-28 S. W. Washington

Phone 674-5112

things go better with Coke
TRADE-MARK

ENJOY Coca-Cola
TRADE-MARK

BEETLER'S BEAUTY SERVICE
2504 N. Sheridan Rd. -:- Phone 688-3456
Open 9 a.m. - 9 p.m.

BEETLER'S MADISON PARK
Phones: 674-6180 and 674-6189
Open 9 a.m. - 9 p.m.

GRAYSON'S
104 S. Adams -:- Phone 673-4565 -:- Open Evenings
APPOINTMENTS NOT ALWAYS NECESSARY

VONACHEN'S JUNCTION

KNOXVILLE at PROSPECT

Posed by John Ryan, Lynn Johnson, Dave Ward, Marilyn Markey

COMPLIMENTS OF

Bell Clothing & Shoe House, Inc.

631 South Adams

Al Funkel **Silas Funkel** **Bruce Funkel**

COMPLIMENTS OF

Dr. P. R. Kubitschek

Tremont, Illinois

Producers MILK
FIRST IN FRESHNESS

Posed by: Paula Oberle,
Marilyn Markey, Karen Rezac

JOHN-BEE

SUPER MARKETS

3116 N. Sterling Ave.

3419 N. Prospect Road

COMPLIMENTS OF

Yakoff's South End Tavern

2501 S. W. Adams

SINCE 1949

SHOP AND SAVE AT

UNCLAIMED
FREIGHT STORES

• PEORIA • PEKIN

THE DISCOUNT STORES OF 10,001 ITEMS

PEORIA UNDERCOATING

816 Main Street -:- Peoria, Illinois

Home of Alexander Upholstery

and

Minit-Man Car Wash

SHOP and SAVE

AT YOUR

BEN FRANKLIN STORE

V. S. Schumacher, Proprietor

Morton, Illinois

Phone 265-6331

COMPLIMENTS OF

A

FRIEND

ACME CASH REGISTER and OFFICE MACHINE CO., Inc.

SALES and SERVICE

WE RENT, BUY, SELL, TRADE, AND SERVICE ALL MAKES

2510 NORTH KNOXVILLE —:— PHONE 688-7213

COL. SANDERS' RECIPE

Kentucky Fried Chicken

North America's Hospitality Dish...

809 E. War Memorial at Illinois

Phone 685-7613

Jack and Rosemary Malone, Your Hosts

FEATURING THE FINEST CHARCOAL BROILED

BLACK ANGUS STEAKS

BLACK ANGUS STEAK HOUSE

Phone 688-3961

401 Galena Road

Entertainment Nightly

Open

4:30 p.m. to 1:00 a.m.

7 Days A Week

MILLER HARDWARE

3318 N. University

COMPLETE LINE OF HARDWARE

HOOKER PAINTS **R.C.A. WHIRLPOOL APPLIANCES**

JACKS' FOOD MARKET

1718 N. Wisconsin

COMPLETE LINE OF GROCERIES AND MEATS

Homemade Barbecue, Sausage, and Italian Spaghetti Sauce

LOVERIDGE FLORIST

423 Main St.

Phone 673-8176

QUALITY — SERVICE — ARTISTRY

BOGARD

DRUG STORES

3117 N. Prospect

2301 Glen Avenue

213 E. Washington, East Peoria

J & M TOTS and TEENS

147 S. Main Street — Morton, Illinois

CHILDREN'S SPECIALTY SHOP
Infants thru 14

John and Margaret Weygand, Owners

BLUM'S FURNITURE

FOR THE FINEST
IN HOME FURNISHINGS

Peter A. Blum

ILLINOIS VALLEY AWNING and TENT CO.

441 N. Prospect Rd.
Phone 685-7677

CANVAS PRODUCTS
CAMPING EQUIPMENT
SPORTING GOODS

Albert F. Gury, Jr., President

Lovin Vista Pharmacy

Gale at W. Forrest Hill
Phone 688-2021

COMPLETE PRESCRIPTION SERVICE

Hours: 9 a.m. to 10 p.m. Daily

PRESCRIPTION DELIVERY SERVICE

J. G. O'BRIEN CO.

Publishers

of

Parish Bulletins,

Scope,

Junior Scope

5717 Humboldt

Peoria Heights, Illinois

BOB BECHTEL COIN SHOP

537 Main Street

Phone 673-7714

We Pay TOP PRICES for OLD COINS

MAID-RITE DRIVE INN

2240X W. Glen

Phone 685-9949

SANDWICHES — SHAKES — MALTS — COFFEE
TAKE OUT ORDERS

Window Washing Telephone 676-6573

ALLEN SCOTT

GENERAL CLEANING

Floors Our Specialty

Building Maintenance

Wall Washing 724 Fifth Street

COMPLETE PROFESSIONAL DRAPERY SERVICE

Phone For Estimates

JAMES H. STONE

LINCOLN CLEANERS

3915 N. Sheridan Phone 685-5244

PIZZA DE-LITE

705 Abington

Phone 676-6151

WE DELIVER

BILL MAHER — DRUGS

W. E. Maher, R. Ph.

Sunnyland -:- Peoria 699-3338

Washington, Illinois

WEITZ EAT 'N' TIME

3 SERVICES . . . COFFEE SHOP — WALK UP — PHONE ORDERS

3229 N. UNIVERSITY PHONE 682-5813

Weisser
Established 1898
JEWELRY & OPTICAL CO.
313 S. ADAMS ST.
PEORIA, ILL.

POTTER & ANDERSON

JEWELERS and SILVERSMITHS

Worthy of Your Confidence

334 Fulton Street Phone 676-6575

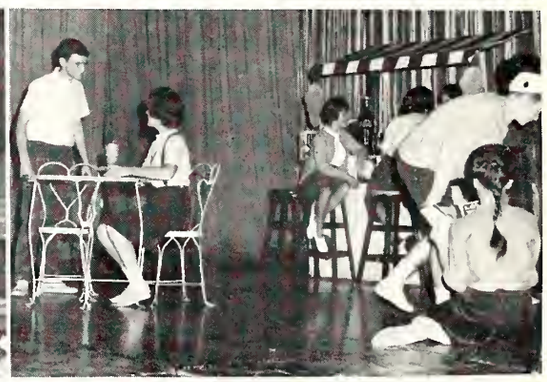

COMPLIMENTS OF

Prospect National Bank

3429 W. Prospect

Telephone 699-6251 Chas. Bucklar, Pres.

SERVICE SUPERIOR FOUNDRY CO. SATISFACTION

151 W. Herschel Street

BRASS AND ALUMINUM CASTINGS
BRONZE TABLETS
FINISHED MACHINE CASTINGS

East Peoria, Illinois

SCOTT SUPER SERVICE

2022 N. Wisconsin Ave.

Phone 685-9857

Peoria, Illinois

COMPLIMENTS OF

Borden's

MILK and ICE CREAM

WITTMER REALTY

WE SPECIALIZE IN MORTON AREA PROPERTY

118 S. MAIN ST. MORTON, ILLINOIS PHONE 267-7117

DEVELOPERS OF:

JOANNE COURT JOANNE MANOR JOANNE HILLS

HORAN ENGINEERING CO.

PACKAGE BUILDING SERVICE

- LOCATION
- CONSTRUCTION

- ENGINEERING
- PLANNING
- FINANCING

INDUSTRIAL — COMMERCIAL — RESIDENTIAL

8101 NORTH UNIVERSITY
PIONEER INDUSTRIAL PARK
PHONE 691-3121
PEORIA, ILLINOIS

COMPLIMENTS OF

HOKIN PLUMBING and HEATING CO.

PLUMBING and HEATING CONTRACTORS
Industrial, Commercial, Residential

1021 N. Sheridan Rd. -:- Peoria, Illinois
Phone 676-6572

TYPEWRITERS — ADDERS — CALCULATORS
OFFICE FURNITURE — DUPLICATORS
EQUIPMENT AND SUPPLIES

Charles J. Bourscheidt

1100 E. Frye Ave.
Peoria, Illinois
Phone 685-0321

Congratulations, Class of 1964

DAVID C. McCARTHY

LAWYER

1115 First National Bank Bldg.
Peoria, Illinois
Dial 674-6193

HUGO HOERDEMAN

PAINTING and DECORATING

3013 N. Easton Place

Peoria, Illinois

Phone 682-5511

W. J. ROSENTRETER

PAINTING and DECORATING

1726 N. Bestor

AS FINE, AS NEW, AS YOU CAN GO!

The 1964 BUICK

TOP PERFORMANCE — TOP ECONOMY

See them all side by side at . . .

BOWER BUICK

828 Main Street

Paul Haberkorn

SHERIDAN ACE HARDWARE

ACE WATER SOFTENERS

2613 N. Sheridan

CLEANERS

Glen and 150
688-4487

Biehls

SHIRT SERVICE

Main and Perry
676-6156

BRICK VENEER YOUR HOME WITH

BRICKSTONE

- Any Style Brick
- Twelve Colors
- No Money Down

Brickstone of Peoria

921 E. War Memorial Drive

Phone 682-3524

ALBERT E. HOFFER

EXCAVATING and GRADING OF ALL KINDS

— 25 Years of Experience —

We . . .

MANUFACTURE AND INSTALL
CONCRETE SEPTIC TANKS and CISTERNS
ALSO: Sewer, Tile Fields, Filter Beds
and Water Ditching

Call Peoria 699-2146
2580 Morton Rd. -:- East Peoria, Ill.

UNITED RENT-ALLS

WE RENT MOST EVERYTHING

113 Abington Street

Phone 676-5544

TOOLS, PARTY EQUIPMENT, TOOLS, TRAILERS

L. to R. Bill Bannon, Dan Grow, Bob Swigris, Mike Mooney

Get the Best . . . Get

Sealtest

PEORIA AREA'S LARGEST SELLING MILK and ICE CREAM

K's SUPER VALU

Lake and Knoxville

Bakery and Delicatessen On Premises

Midstate Terrazzo and Tile Co.

1428 N. Pierson Rd. -:- Peoria, Illinois

Industrial — Commercial — Residential

Terrazzo — Ceramic Tile — Quarry Tile — Marble

Joe Basso, Owner

COMPLIMENTS

OF

A FRIEND

J. W. BUSHELL COMPANY

Established 1860

ROOFING and SHEET METAL CONTRACTORS

1914 W. Krause Ave. -:- Peoria 1, Illinois

Telephone 637-3509

HEROLD'S DONUT SHOP

DONUTS and ROLLS

WHOLESALE and RETAIL

1315 East London

Phone 682-7321

Finest selection of children's clothing for discerning mothers.

Tyrrell's Young Fashions

137 S. Jefferson

Telephone 693-3638

COMPLIMENTS OF

T. JOSEPH CARROLL INSURANCE AGENCY

COMPLIMENTS OF

C & S MANUFACTURING CO.

PEKIN, ILLINOIS

BEST WISHES

BARNEY CRAHAN

Hediger & Meyers, Inc.

Commercial National Bank Bldg.

Phone 673-5125

ALUMINUM SIDING SPECIALISTS

K & S BUILDERS

FREE ESTIMATES PHONE 674-5084

LAWRENCE A. KELLY

CARAGHER BUICK

Morton, Illinois -:- Phone 267-7151

Peoria, Illinois -:- Phone 699-6313

EDDIE McQUELLON

PLUMBING and HEATING

Phone 685-7481

COMPLIMENTS
OF
A FRIEND

CASEY PHARMACY

1838 W. Lincoln Ave.

MALOOF

CLEANERS

WITH

"The Priceless Extras"

℞

CHRISTY
APOTHECARY SHOP

PRESCRIPTIONS

VITAMINS

328 South Fourth Street

Pekin, Illinois

M. G. Christy, R. Ph., F. A. C. A.

COMPLIMENTS OF

FRED V. GRAWEY

ELECTRICAL CONTRACTOR

2028 S. W. Adams Street

MONROE CALCULATING MACHINE COMPANY, INC.

MACHINES FOR CALCULATING, ADDING, ACCOUNTING, DATA PROCESSING

1716 N. Knoxville Ave. PEORIA, ILL. Phone 688-8506

SZOLD'S

Headquarters for

Academy Uniforms

2201 South Adams

Posed by Patti Bresnahan

CATHOLIC CEMETERY ASS'N of PEORIA

1500 West Barker

St. Mary's Cemetery

St. Joseph's Cemetery

Resurrection Cemetery

HECHT'S

Peoria's Largest Specialty Store

for

JUNIORS, JUNIOR PETITES, and MISSES

Downtown and Sheridan Village

FREIDINGER BROS. MKT.

CARDINAL FOOD STORE

143 S. Main Street

Morton, Illinois

COMPLIMENTS OF

Manning McComb Chevrolet

University at War Memorial Drive

Peoria, Illinois

Phone 688-8601

the place for savings in Central Illinois

FEDERAL HOME LOAN MEMBER SYSTEM · FEDERAL SAVINGS AND LOAN INSURANCE CORPORATION · SAFETY OF YOUR SAVINGS INSURED UP TO $10 000

First Federal Savings

AND LOAN ASSOCIATION OF PEORIA
111 NORTH JEFFERSON AVENUE • PHONE 676-0811
OPEN MONDAY THROUGH FRIDAY, 9 TO 5

COMPLIMENTS OF

HAROLD A. GRABER

GENERAL CONTRACTOR

Residential & Commercial Bldg.

2121 W. Millman -:- Phone 673-5411

COMPLIMENTS AND BEST WISHES FROM

THE WILTON MORTUARY

2101 N. Knoxville

Phone 688-2454 Peoria, Illinois

COMPLIMENTS OF

JOHN MERKLE and SONS

CEMETERY MEMORIALS

Since 1854

410 S. W. Adams Street

Peoria, Illinois

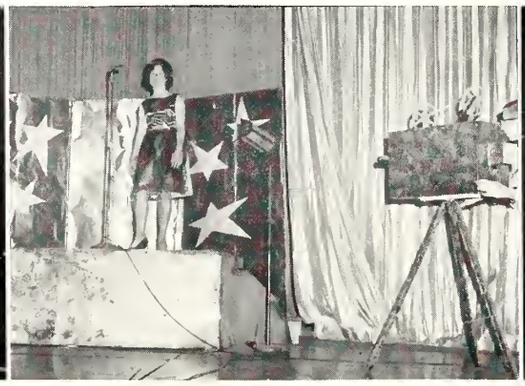

GOETZ REFRIGERATION

1342 N. Knoxville

Phone 685-6911

FEDDERS — KELVINATOR — COLEMAN

S & S
Builders Hardware Company

1025 N. Sheridan -:- Peoria, Illinois

Phone 676-0828

TWO BROTHERS
BAR and GRILL

190 N. Wisconsin

Classes are over, Spring is here!
And it's ALWAYS time to eat at . . .

CLARK'S CAFE

1420 N. E. Adams Street
Peoria, Illinois
Phone 676-2885

CALL MONTEFUSCO, 673-7488
for Your HEATING, COOLING,
and GUTTERING PROBLEMS

"ASK YOUR NEIGHBOR"

Satisfaction Guaranteed Free Estimates

Coleman

MONTEFUSCO
HEATING and
AIR CONDITIONING

1521 S. W. Adams St. -:- Peoria, Illinois

MEADOW-BROOK DAIRY, Inc.

F. M. Foster, Pres. H. M. Foster, Vice Pres.
C. F. Foster, Secretary-Treasurer

Telephone 682-1923

ICE CREAM and DAIRY PRODUCTS

C. M. R. No. 161 Peoria, Illinois

VONACHEN INDUSTRIAL SUPPLIES, INC.

3921 N. SHERIDAN ROAD

Headquarters for Programmed Building Maintenance

for

INSTITUTIONS, INDUSTRY, SCHOOLS

Business 688-3497 —PHONES— Residence 699-1497

THE FLOWER BOX

4701 No. Prospect Road

Jack and Mary Kneer

GET HEP, MOM!

LET'S BUY OUR NEW FURNITURE AT . . .

PLENTY FREE PARKING
AT REAR ENTRANCE

Eppel
FURNITURE CO.

2428 Knoxville at McClure

Phone 674-9136

FAUL'S SERVICE

Knoxville at Hamilton Blvd.

Peoria 4, Illinois

MOTOR REPAIRS LUBRICATIONS

IGNITION and GENERATOR REPAIR

TOBIN DRUG

PRESCRIPTIONS

Main at Sheridan

COMPLIMENTS OF

TRAGER & TRAGER

ATTORNEYS-AT-LAW

METAMORA GRAIN COMPANY

409 E. Partridge

EMerson 7-4183

Metamora, Illinois

SYMOND'S DRUGS

Formerly Goodwin's Drug Store

600 N. E. Perry -:- Phone 676-9015

FREE PRESCRIPTION DELIVERY

MODEL

WALLPAPER and PAINT COMPANY

404 S. ADAMS

SHERIDAN VILLAGE

PEKIN

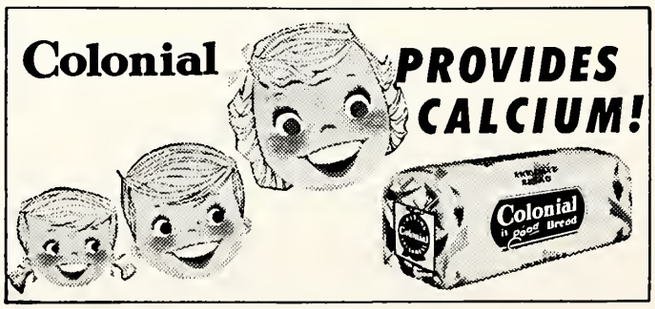

EASTERN BEEF and PROVISIONS COMPANY

521 S. W. Adams

Thompson Food Basket, Inc.

FOOD BASKET

PEORIA

1724 Knoxville Ave.
330 N. Western Ave.
2806 N. Knoxville Ave.

MORTON

646 W. Jackson St.

WASHINGTON - - 2421 Washington Rd., Sunnyland

BARTONVILLE - - 1201 W. Garfield Avenue

STEAK SALE EVERY WEDNESDAY

THE T-SQUARE ART STORE

1110 West Main — Next To Krogers

Peoria, Illinois

ART MATERIALS and PICTURE FRAMES

Studebaker

AUTOMOTIVE SALES CORPORATION

909 W. Main

Peoria, Illinois

different...by design

They're Saving at the BANK-PARK

Posed by
Kay McCarthy
Jim Powers

COMMERCIAL NATIONAL BANK OF PEORIA

ADAMS at LIBERTY

MEMBER F. D. I. C.

COMPLIMENTS OF

CLIFFORD DENSBERGER — GENERAL CONTRACTOR

2916 N. AVALON PLACE

SMITH'S DRUG STORES

2502 Knoxville

4609 Prospect Road

Bob Murphy FORD
Sales and Service

W. Jackson -:- Morton, Ill.

BUY YOUR FORD IN MORTON

"Where Money Goes To Grow"

Commercial Travelers
Savings and Loan
Association

STREIBICH HARDWARE

PIPE FITTINGS -:- PAINT -:- GLASS

GIFTS -:- TOYS

920 N. Adams Street Telephone 674-4779

S. A. NOVEL, JEWELER

109 No. Main MORTON, ILLINOIS Phone 264-5081

CHINA — JEWELRY — SILVERWARE — DIAMONDS — GIFTS

COMMUNITY DEVELOPERS

REALTORS **HOME BUILDERS**

1014 W. Main St. Phone 674-4168

SPRINGER-BURKLUND CO.

WHOLESALE CONFECTIONS

SCHOOL SUPPLIES

101 Hamilton Blvd.
Peoria, Illinois
Phone 673-5115

Congratulations to the Class of '64

WRIGHT and SALMON MORTUARY

2416 N. NORTH PEORIA, ILLINOIS PHONE 688-4441

COMPLIMENTS OF

MOUTIER CARPET and LINOLEUM MART

2619 N. University

DRIES BROS. PLUMBING CO.

4909 N. Renwood

Phone 688-8535

PLUMBING -:- HEATING -:- SEWERING

WITZIG'S STORE

MORTON, ILLINOIS

THE SMART SHOP FOR WOMEN

APPAREL AND SHOES FOR ALL THE FAMILY

Elmer Witzig Gene R. Witzig
Harold L. Witzig Lloyd Domnick

OWENS RUG and FURNITURE CLEANERS

SPECIALIZING IN ORIENTALS — WORK DONE ON LOCATION

1419 W. BUTLER — PHONE 676-2887

LEO DONOVAN CO., INC.

111 N. E. Washington

Phone 674-8193

City - Highway

Rotary Bulletins

Plastic - Neon Signs

CHARTER BUSES

Fully Insured ***Air Conditioned***

Courteous Drivers

Peoria Charter Coach Co.

415 N. Franklin

Dial 676-2916

Operated by the Winkler Family

WHERE BRIDES PREFER TO SHOP

PALACE GIFT SHOP

338 Fulton Street (Across from Jefferson Bldg.)

The Only Complete China and Glassware Store in the Peoria area.

FINE CHINA — CRYSTAL — GIFTS

MORTON REALTY CO.

REALTORS

COMPLETE REAL ESTATE SERVICE
ALL KINDS OF INSURANCE

Peoria Phone 699-1959
Morton Phone 267-7191
Washington Phone 283-3158

Offices in Morton and Washington

LES MONTOOTH

PHONOGRAPH SERVICE

805 Main Street

Phone 676-6777

THE YORKSHIRE ROOM

SERVING THE FINEST IN FOOD AND COCKTAILS

Your Host: George D. Holt

Located in . . .

SANDS MOTEL, 220 N. E. Adams, Peoria, Ill.

SHAHEEN HARDWARE

2001-03 N. WISCONSIN AVE —:— PHONE 682-6511

GENERAL HARDWARE -:- PITTSBURGH PAINTS -:- GLASS -:- APPLIANCES
GUTTERING -:- HOUSEWARES -:- POWER MOWERS
PLUMBING and ELECTRICAL SUPPLIES

Sheridan Village State Bank

4125 N. Sheridan -:- Phone 685-7668

Member F.D.I.C. -:- Deposits Insured to $10,000

Banking Hours . . .

Monday: 10:00 - 2:30 — 5:00 - 8:00
Tuesday: 10:00 - 2:30
Wednesday: 10:00 - 2:30 — 5:00 - 8:00
Thursday: 10:00 - 2:30
Friday: 10:00 - 2:30 — 5:00 - 8:00
Saturday: 10:00 - 2:30

Rooms and Apartments

Accommodations for 1, 2, 3, and 4

DOWNTOWN MOTEL

705 Hamilton Rd.

City U. S. Route 150

Phone 674-6135

SUITS -:- CLOTH COATS -:- DRESSES -:- SPORTSWEAR -:- MILLINERY

C.R. COOK Fine Furs

731 Main Street -:- Phone 674-9415

Peoria, Illinois

Posed by

Mary Jo Caragher, Sue Montgomery

PEORIA CLEANERS

EXPERT

TAILORING, CLEANING, LAUNDRY, FURRIER

CONVENIENT LOCATIONS TO SERVE YOU

"Clean As A Whistle"

MORTON SAVINGS and LOAN ASSOCIATION

150 S. Main St. -:- Morton, Illinois
Phone 264-2971

WHERE you save or borrow
DOES make a difference !

C. L. O'BRIEN and COMPANY

133 N. STATE STREET

Phone 674-3878

CHUCK O'BRIEN

Class of '45

JOE DAVIS SUPER DX SERVICE

2453 North Knoxville

MONTGOMERY BROTHERS

GENERAL INSURANCE REALTORS

407 First National Bank Bldg.

THE SHOE SALON

FOR YOUNG WOMEN WHO JUST LOVE SHOES

340-42 Fulton Street

Phone 674-6532

DENTINO DANCING

127 N. Sheridan

Phone 674-4828

Peoria, Illinois

We Specialize In Custom Built Homes

- RANCH
- CONTEMPORARY
- BRICK VENEER

MOORE & OAKLEY, INC.

CONVENTIONAL HOME BUILDERS

Kenneth W. Oakley

1010 W. Pioneer Parkway

Peoria, Illinois

Phone 685-8844

a portrait of distinction

from the camera of

walden s. fabry

311 s. jefferson, peoria, illinois
phone 673-3729

COMPLIMENTS OF

A

FRIEND

IN

PEKIN, ILLINOIS

Vaubel Prescription Pharmacy

1100 S. Western

Peoria, Illinois

TEDFORD-LAWSON JEWELRY

Official Railroad Inspection
Longines, Hamilton, and Elgin Watches

2125 S. W. Adams St. (South Side Bank Bldg.)
Peoria, Illinois

Joseph L. Hecht "34"
INSURANCE

DENNIS E. POWERS

PARTNER "52"

COMPLIMENTS OF

Danforth First National Bank

WASHINGTON, ILLINOIS

COMPLIMENTS OF

GENE'S TAVERN

1905 W. Lincoln Ave.
Peoria, Illinois

Gene Venzon, Prop.

Call Collect METAMORA EM 7-4820

CARL SCHAIDLE, JR.

CEMENT CONTRACTOR

QUALITY WORK AT REASONABLE PRICES

RURAL ROUTE 1 METAMORA, ILLINOIS

COMPLIMENTS

OF

A FRIEND

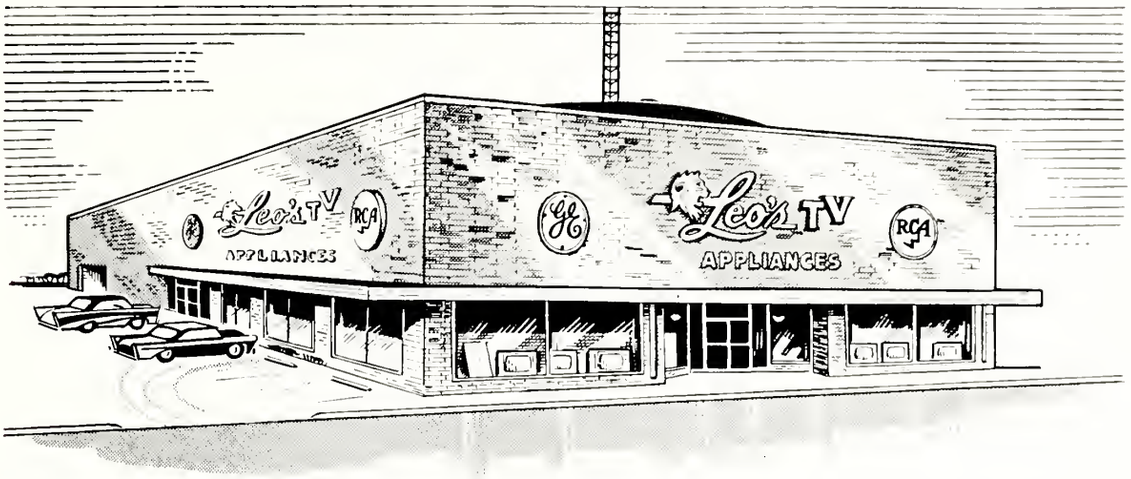

STAFFORD'S DAIRY STORES

QUALITY DAIRY PRODUCTS

7 CONVENIENT LOCATIONS

PEORIA

515 N. Western — 616 E. War Memorial Drive
2238 W. Glen — 610 W. Garfield
6326 W. Farmington Road

PEKIN

14th Street — Derby Street — 8th Street

PENGUIN TAP, INC.

4319 Prospect Rd. -:- Peoria Heights, Ill.
Phone 682-9417

Friday and Saturday Nights
Walt Williams at the Organ

MARV ANDERSON, Owner

No matter where you roam . . .
you're always close to HOME

Save for your future that begins at
your Family Saving Center

HOME
SAVINGS AND LOAN ASSOCIATION

2232 S. W. Adams — Peoria, Ill. — Phone 674-3121

ASSOCIATED REALTY

INSURANCE BROKERS

Nation-Wide Industrial Specialists

BROKERS — BUILDERS — DEVELOPERS

Residential - Commercial - Farms

724 N. Knoxville -:- Phone 673-3858
Peoria, Illinois

Lucille Weisbruch, Owner

COMMERCIAL LETTER SERVICE

MULTIGRAPHING -:- MIMEOGRAPHING
Office Forms Mailing

512 Commercial Bank Building
Peoria, Illinois

Telephone 674-2247

Phelan's

LUMINAL PAINTS

See Your Neighborhood Dealer

BORN PAINT and WALLPAPER CO.

823 Main Street

WHOLESALE DISTRIBUTORS

Phone 673-3718 Peoria, Illinois

CONGRATULATIONS

GREEN'S DRUG STORES

1912 N. WISCONSIN 1225 WEST GLEN

G & G FOOD MART

2104 W. Moss Ave. -:- Phone 673-7532

QUALITY MEATS — FRESH VEGETABLES

Bob Gottwald

LEO G. O'BRIEN

SHEET METAL CONTRACTOR

118 N. Sterling Ave.

Phone 674-8780 Peoria, Illinois

PEORIA COLOR LAB, Inc.

113 Voss Avenue

Peoria Heights, Illinois

48 HOUR PHOTO SERVICE ON ALL FILM

JAY E. RYAN INSURANCE

2030 N. UNIVERSITY

Weisser
Established 1898
JEWELRY & OPTICAL CO.
313 S. ADAMS ST.
PEORIA, ILL.

THE KARMELKORN SHOP

"Our Business Is Popping"

106 N. E. MADISON

FRESH KARMELKORN
HOT BUTTERED POPCORN
HOME-MADE CANDY

COMPLIMENTS OF

G. R. BECKER LUMBER CO.

Phone 676-7811 —:— 3404 Farmington Rd.

Peoria, Illinois

MAX'S TEXACO

Rohman at Sterling

Phone 674-1821

HAYES SERVICENTER

1121 W. Main Street

Phone 674-5921 Peoria, Illinois

Peoria Camera Shop

539 MAIN STREET

RENTAL HEADQUARTERS

CAMERAS PROJECTORS
SCREENS
TAPE RECORDERS

PHONE 674-6126

INSTITUTIONAL FOODS - EQUIPMENT

GEORGE O. PASQUEL CO.

TELEPHONE 673-7467

1416-18 SOUTH ADAMS STREET

PEORIA, ILLINOIS

COFFEE SHOP
OPENS 11:30 DAILY
THE YEAR AROUND

CURB SERVICE -:- PHONE-IN ORDERS

Dial 673-7408 — Farmington Rd. by Bradley Park

SPEED SERVICE

4301 Prospect Road
Peoria Heights, Illinois

TEXACO PRODUCTS

SPORTS HOBBIES TOYS

ALUMINUM SIDINGS, AWNINGS, and
STORM WINDOWS

MODERN IMPROVEMENTS

27 South Main St. -:- Canton, Illinois
Phone 647-0860

Emil J. Sepich

J. C. Dillon Plumbing Co.

Phone 637-8469

1211 S. Western Ave.

PLUMBING — HEATING — SEWERING

EMPORIUM

4604 Prospect

Peoria, Illinois

COMPLIMENTS OF

GURY BROS., INC.

811 S. Adams St.

Peoria, Illinois

MARONEY'S

CHICKEN DINNERS

Hanna City, Illinois

Phone 115-4217

Reservations Appreciated

WHEELS ALIGNED and BALANCED

TIRES TRUED

Vachon Brake Service

1409 SOUTH JEFFERSON

IT'S SMART TO HAVE GOOD BRAKES

KITCHEN MADE PIES

719 W. Main

Phone 674-0552 Peoria, Illinois

PRIBBLE'S BARBER SHOP

MODERN SHOP

2137 N. KNOXVILLE

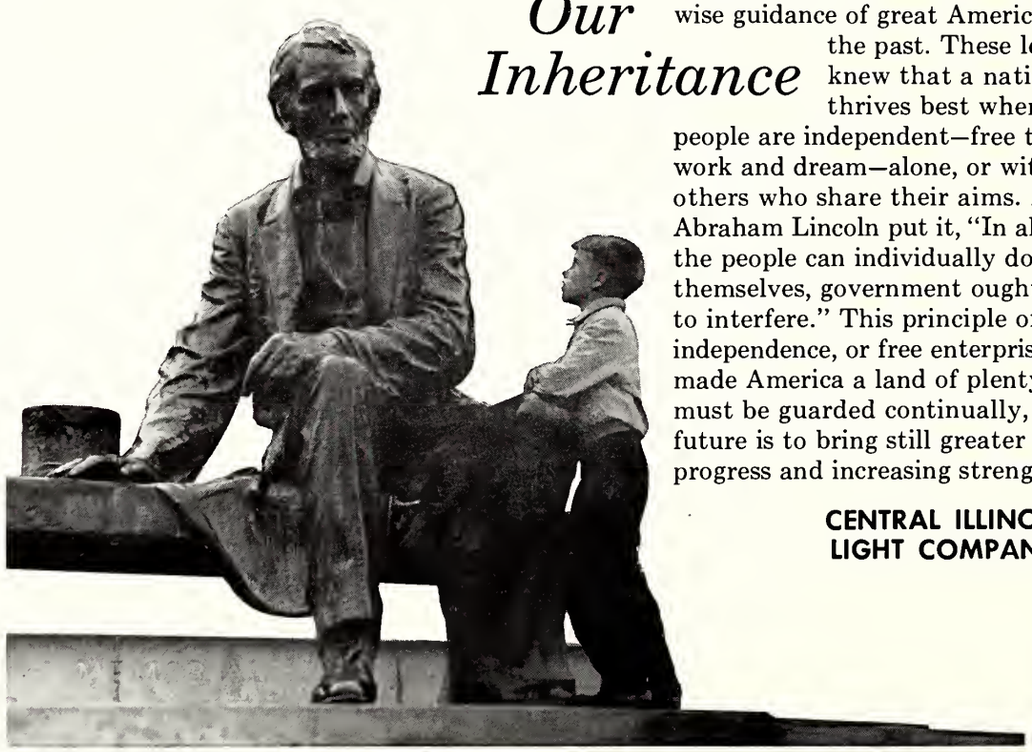

Our Inheritance

Our ancestors left many good things to America's youth . . . a country of abundance to live in . . . full opportunity to achieve . . . and the wise guidance of great Americans of the past. These leaders knew that a nation thrives best when its people are independent—free to work and dream—alone, or with others who share their aims. As Abraham Lincoln put it, "In all that the people can individually do for themselves, government ought not to interfere." This principle of independence, or free enterprise, has made America a land of plenty. It must be guarded continually, if the future is to bring still greater progress and increasing strength.

CENTRAL ILLINOIS LIGHT COMPANY

SULLIVAN'S STANDARD SERVICE

—— TWO LOCATIONS ——

3626 N. Sheridan at
War Memorial Drive

Phone 682-1614

STANDARD

1213 E. McClure at
Prospect Road

Phone 688-2811

MECHANICAL WORK and PICK UP AND DELIVERY

Compliments

Illinois Mutual Life and Casualty Company

Protecting your future is our tradition

ILLINOIS MUTUAL
Life and Casualty Company

Since 1910

HOME OFFICE PEORIA, ILLINOIS

CAMPBELL - BEHRENS COMPANY

BRAKES

and

ALIGNMENT

1200 S. Jefferson -:- Phone 673-8508

MILO'S PARK-N-SHOP

4306 N. Sheridan Road

"GOOD FOODS"

BOB and BILL'S DAIRY DEPOT

ALL DAIRY PRODUCTS and BAKERY GOODS

DRIVE IN FOR SERVICE

3108 S. W. Adams Phone 673-0384

It's Your Turn...

Today's leaders were yesterday's graduates: men and women willing to accept *their* responsibilities to make their community and country strong.

Now, it's your turn to join them. But you will be a good citizen only if you choose to be — and if you work at it. Then, and only then, will you — and millions like you — help your community and country build a record of progress.

CATERPILLAR TRACTOR CO.

ALWAN BROS.

WHOLESALE and RETAIL MEATS and

A FULL LINE OF MEATS, GROCERIES and LIQUORS

701 E. WAR MEMORIAL DRIVE PHONE 688-8711

Wherever you go from Spalding . . . .
or Academy of Our Lady

in 1964, 1965, 1966, 1967 . . .

We'd like to go with you in your . . .

- Checking Account
- Bank-By-Mail
- Savings Account

South Side TRUST & SAVINGS *Bank*

2119 SW ADAMS "YOUR COMMON SENSE BANK"

J. J. KINSELLA & SON

LATHING, PLASTERING, and ACOUSTICAL CONTRACTORS

RICHARD M. KINSELLA 1319 W. Smith Street

Phone 674-4725 PEORIA, ILLINOIS

"LET'S GO BOWLING" AT . . .

PEORIA AUTO PARTS RECREATION

30 AMF AUTOMATIC PINSPOTTERS

THE HOME OF SPALDING AND A.O.L. BOWLING LEAGUES

815 S. W. ADAMS PHONE 674-9104

BEST WISHES

from

HENRY
NEWS-REPUBLICAN

PRINTERS -:- PUBLISHERS

LETTERPRESS AND OFFSET

Phone 4435

HENRY, ILLINOIS

A CENTURY OF
BANKING EXCELLENCE

100 1863 1963
YEARS

"PEORIA'S FIRST BANK"

THE FIRST NATIONAL BANK
OF PEORIA

PEORIA INDUSTRIAL PIPING CO.

MAURICE CICCIARELLI & SON

SINCE 1919

PLUMBING AND HEATING CONTRACTORS

1921 N. E. ADAMS STREET

PHONE 673-0791 PEORIA, ILLINOIS

ARDIS & SON CLEANERS

"ONCE TRIED — ALWAYS SATISFIED"

518-520 N. E. MONROE

Phone 676-0531

CONGRATULATIONS TO THE

CLASS OF '64

PEORIA DRY GOODS CO.

300 South Adams Street

Peoria, Illinois

Bagley Bros. Insurance

204 First Federal Savings Building

Phone 676-6122

Gordon Bagley **Jerry Bagley**

DALE DIXON

PHILLIPS "66" SERVICE

Callendar and Western Avenues

Phone 676-9713 Peoria, Illinois

Bergner's

DOWNTOWN | **SHERIDAN VILLAGE**

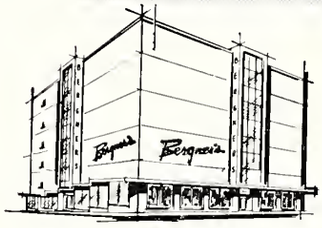

Congratulations, Class of '64

FIVE CONVENIENT DRIVE IN TELLER WINDOWS

JEFFERSON TRUST and SAVINGS BANK of PEORIA

ONE, TWO, THREE S. W. JEFFERSON AVE. —:— PHONE 676-0831

Member Federal Deposit Insurance Corporation

McQuellon's

PLUMBING • APPLIANCES

PEORIA, ILLINOIS

1437 S. W. Jefferson Ave.

Phone 674-2145

LINCOLN, ILLINOIS

414 So. Kickapoo

Phone 1107

Compliments

Of

Spalding Alumni and Boosters

Peoria, Illinois

WHY PAY MORE ?

Classics, Textbooks, Dictionaries,
Reference Books, and Best Sellers.
Available in Soft Cover Editions — 35c to $1.25

Have your teacher order from

ILLINOIS NEWS SERVICE

2520 S. W. Washington St. Phone 673-4549

Best Wishes from

LAW OFFICES of

Kavanagh, Bond, Scully, Sudow & White

718 Commercial National Bank Bldg.
Peoria, Illinois

MIDSTATE COLLEGE OF COMMERCE

240 S. W. JEFFERSON AVE. —:— PHONE 673-1256

THESE ADVANTAGES AT MIDSTATE

College-grade business course . . . non-essential subjects not required . . . wide range of social activities . . . free placement when qualified . . . modernly equipped . . . air conditioned rooms.

A MIDSTATE COLLEGE EXTRA

OUR SECRETARIAL COURSES INCLUDE THE FASCINATING NANCY TAYLOR CHARM AND FINISHING COURSE WITHOUT EXTRA FEE

ASK FOR BULLETIN OF COURSES

FOR THAT OLD WORLD FLAVOR . . .

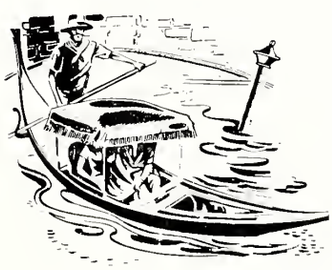

try

Armato's

HOME MADE

PIZZA

They're wonderful for dinner or a quick TV snack !

TRY ONE TODAY !

You'll find them (frozen) at your favorite grocers.

AUGUST H. SCHMITZ

DESIGNER

PAINTING -:- DECORATING

★ ECCLESIASTICAL
★ RESIDENTIAL
★ COMMERCIAL

Complete creative decorating for your home, office, and church.

MURALS WALLPAPER

3030 University Road Peoria, Illinois

Phone 685-5803

A MUTUAL COMPANY FOUNDED IN 1845

LIFE, ANNUITIES, ACCIDENT and SICKNESS,

PENSION TRUSTS, GROUP INSURANCE

ROBERT E. BUSHELL

FIELD UNDERWRITER

NEW YORK LIFE INSURANCE COMPANY

Phones: Office 674-8134 — Residence 673-6747

Suite 901 Jefferson Building

PEORIA, ILLINOIS

J. A. FRITCH & SONS

HEATING and AIR CONDITIONING

PHONE 676-8725 417 N. ADAMS ST.

BRADLEY UNIVERSITY

Peoria, Illinois

for information write:

Dean of Admissions and Records
Bradley University
Peoria, Illinois

Kramer's

THE NICEST PLACE IN TOWN TO EAT

MRS. SITTER'S FINE CANDIES

COMPLETE FUND RAISING PROGRAM

See Our Willow Baskets by Skalny of New York

Packed With Fine Chocolates University at Loucks Ave.

PEORIA METALLIZING CO.

820 S. W. JEFFERSON

Paul F. Grawey Phone 674-3231

COMPLIMENTS OF

GLENN E. LUPTON, MGR.

PRUDENTIAL INSURANCE COMPANY

3701 N. Sheridan Road

Phone 688-3644

FULTON NEWS STAND

145 S. W. JEFFERSON

ACE AMBULANCE SERVICE

923 No. Knoxville Avenue

Peoria, Illinois

RENTAL and SALES

WHEELCHAIRS, HOSPITAL BEDS,

and OXYGEN THERAPY EQUIPMENT

Phone 674-3322

PEORIA ● NEW YORK ● RICHMOND ● SCRANTON

EDWARD F. C. McLAUGHLIN and CO.

INCORPORATED

INSURANCE BROKERS and ENGINEERS

JEFFERSON BUILDING

PEORIA, ILLINOIS

SERVICE

SINCE

1921

RITSCHEL R COALS

98 E. STATE STREET

PEORIA, ILLINOIS

CREMER - WILLIAMSON INSURANCE AGENCY

ALL LINES OF INSURANCE

PHONE 673-8559 —:— 508 LEHMAN BLDG.

PEORIA, ILLINOIS

TAZEWELL SERVICE COMPANY

116 SOUTH CAPITAL STREET

PEKIN, ILLINOIS

COMPLIMENTS OF

DOYLE'S SHELL

SERVICE STATION

Phone 676-9919 Peoria, Illinois

HARRY E. ROSE & SON

2317 W. Sherman

Phone 674-5367

QUALITY PLUMBING and HEATING

CARPENTER SCHOOL BUSES

Insure Safe Transportation

Sales and Service by

TRUCK EQUIPMENT CO.

1911 S. W. Washington Street

Phone 673-0771 Peoria, Illinois

COMPLIMENTS

OF

A

FRIEND

S & S

Builders Hardware Company

1025 N. Sheridan —:— Peoria, Illinois

Phone 676-0828

COMPLIMENTS OF

VONACHEN

CATION

LAWLESS

ATTORNEYS-AT-LAW

The Schradzki Co.

NOW **2** BIG STORES

TO SERVE YOU

Schradzki's in Sheridan Village

(and Downtown Peoria)

Complete Apparel for The Family

☆

Varsity Club Shop

Clothing and Furnishings
for Young Men

☆

READY-TO-WEAR SHOPS

for Little Girls, Petite Girls and Ladies,
Juniors, Junior Petites and Misses

For your weekly Youth Page . . .

For News of your Diocese and the World . . .

For Commentary and Features linking the faith of
your classroom with daily life . . .

. . . READ . . .

THE REGISTER

DIOCESE OF PEORIA EDITION

Kentucky Fried Chicken
North America's Hospitality Dish...

809 E. War Memorial Dr. at Illinois
Phone 685-7613
Jack and Rose Mary Malone - Your Hosts

RUSS STRAUMAN'S
329 Court
PEKIN, ILLINOIS
Phone 346-0110

FLANAGAN
FLORIST

COMPLIMENTS OF
Dr. C. F. Kedzior, DDS
416 Central National Bank Bldg.
Phone 674-4036 Peoria, Illinois

COMPLIMENTS OF
A FRIEND

GRAWEY GLASS
COMPANY
901 S. W. Adams
Phone 674-5313
AUTO GLASS WINDOW GLASS
GLAZING PLATE GLASS MIRRORS

℞
CHRISTY
APOTHECARY SHOP
PRESCRIPTIONS
VITAMINS
328 South Fourth Street
Pekin, Illinois
M. G. Christy, R.Ph., F. A. C.A.

PEORIA SAVINGS AND LOAN ASSOCIATION

107 S. W. JEFFERSON ST. PHONE 673-4405

PEORIA, ILLINOIS

BIG ENOUGH TO SERVE YOU . . . SMALL ENOUGH TO KNOW YOU

LIGHTING FIXTURES and FIREPLACE FIXTURES

E. J. Maushard -:- Keith Harter

CENTRAL PLATING
AND
FIXTURE COMPANY

708 Main Street Peoria, Illinois

HUNTER'S LUNCH

HOT DOGS POPCORN

ALL KINDS OF SANDWICHES

Open Every Day Except Holidays 6 a.m. to 1 a.m.

Phone 674-4242

Great Central
INSURANCE COMPANY

HOME OFFICE
PEORIA, ILLINOIS

FIRE—HOMEOWNERS—BURGLARY & THEFT
WORKMEN'S COMPENSATION — AUTOMOBILE—
DRAMSHOP AND GENERAL LIABILITY

Protecting and Serving with Excellence for 25 Years!

FILM DEVELOPING B & W COLOR

HAROLD'S CAMERA REPAIR

Professional and Amateur Cameras of all makes. New and Used Cameras. — Also, Photographic Supplies. — Also, taken in trade . . cameras, guns, binoculars, etc. — We Specialize In Repairs !

Harold and Gerry Bumeter
2421 N. Adams Street
Phone 685-8376 Peoria, Illinois

LINCOLN CONTINENTAL MERCURY

PERE MARQUETTE MOTORS

COMET 815 MAIN STREET

Home of Open Hearth Charcoal Broiling . . .

HAGER'S STAGECOACH INN

ONE OF THE MIDWEST'S FINE RESTAURANTS

Dine In the Delightful Atmosphere of the Old West

Open Daily 4 p.m. until Midnight
Open Sunday 12 Noon to 12 p.m.

Hager's will remain open for your late after dance dinners.

Reservations: Call 685-9268

Route 88, Mt. Hawley Airport — Peoria, Ill.
Phone 685-9268

HAUSAM BROS. SUPER MARKET

3034 W. LINCOLN AVE.

PHONE 637-8812

TRI-COUNTY SPECIALTY SALES

203 Vicic Avenue -:- East Peoria, Illinois
Phone 699-0910

Dealers in Industrial, Commercial, and Citizen Band 2-Way Communication.

——— Resident Phones ———
Verne Harris: 699-7983
Robert Adkins: 699-1677

WHY PAY MORE ?

Classics, Textbooks, Dictionaries, Reference Books, and Best Sellers

OVER 30,000 BOOKS

BOOK EMPORIUM

PROFESSIONAL DIRECTORY

DR. JOSEPH ARONOFF
135 S. First St., Morton

DR. GEORGE J. BEST
Jefferson Building

DR. AND MRS. PETER B. BIANCO
2819 N. E. Adams St.

DR. AND MRS. PAUL BLOUGH
4311 N. Sheridan Rd.

DR. RUSSELL BURKE
First National Bank Bldg.

DR. JAMES P. CALLAWAY, M.D.
114 Stratford Drive

DR. MORRIS H. COHEN
Jefferson Building

DR. LEONARD COSTA, D.D.S.
1222 N. Sheridan Rd.

DR. BERNELL V. DAVIS, M.D.
257 E. Washington, East Peoria

DR. L. C. DeLOZIER FAMILY
3823 N. Harvard

DR. C. J. FORRETTE, M.D.
102 Walnut, Washington

DR. GEORGE GEPPNER
Central National Bank Bldg.

DR. FREDRICK HEINZEN
1221 W. Glen

DR. C. D. HORSMAN, D.C.
2212 S. Adams St.

DR. AND MRS. GIUNTA
5013 Prospect

DR. LAWRENCE LITTEREST, M.D.
2602 N. Sheridan Road

DR. THEO. LUKAS, M.D.
102 E. McClure

DR. RICHARD P. MARTIN
2613 N. Knoxville

DR. E. A. MONROE, M.D.
309 Main, Morton

DR. CHESTER C. PITTMAN, O.D.
709 Lehmann Building

DR. PAUL ROARK
806 E. Kansas

DR. ALEX JOHN SARRON, D.D.S.
904 W. Loucks

DR. AND MRS. RALPH SEWARD,
M.D. — 1119 West Moss

DR. IRVING L. TUROW, M.D.
825 Jefferson Building

DR. EDWARD WARD, M.D.
431 Western

DR. J. HARVEY WATTS, M.D.
300 E. War Memorial Drive

LAWYERS

RALPH J. COLETTA
920-22 Jefferson Building

BERNARD J. GHIGLIERI, JR.
411 First National Bank Bldg.

ELMER F. GURY
222 N. E. Madison

ELMO E. KOOS
1122 Jefferson Building

FRANCIS D. NASH
City Clerk, City Hall Building

HARRY H. SONNEMAKER, JR.
304 First National Bank Bldg.

SWAIN, JOHNSON AND GARD
Central National Bank Building

FRANK M. WANLESS
118 W. Jefferson, Morton

BUSINESS PATRONS

REV. J. M. FITZGERALD
St. Mark's, Peoria

REV. THOMAS KELLY
1203 W. Bradley

REV. ROBERT C. LIVINGSTON
St. Vincent DePaul

ST. CECILIA SCHOOL
602 W. Richmond

ABT'S MORTUARY
905 S. Fifth, Pekin, Ill.

ACME TILE CO., INC.
3330 W. Farmington Rd.

ALEXANDER UPHOLSTERING
618 Main St.

AL'S BARBER SHOP
417 Margaret, Pekin, Ill.

OSCAR ALWAN SUPER MARKET
1119 S. W. Adams

AMERICAN FAMILY INSURANCE
CO. - Rm. 209, Commercial Bank

ANTON'S CARMEL APPLES
Phone 688-1803

ARNETT'S GROCERY
715 N. 11th St., Pekin, Ill.

AROUND THE CLOCK
LAUNDROMAT - 2421 N. Atlantic

AUTOMATIC CAR WASH
505 N. E. Jefferson

AUTOMATIC SEWING CENTER
104 Walnut, Washington, Ill.

B & L PHARMACY
2503 N. Sheridan Rd.

BARTLEMAY PONTIAC
326 S. Main St., Morton, Ill.

BEN FRANKLIN STORE
4538 Prospect Rd.

BIGG'S AWNING & WINDOW
CO. - 2301 S. W. Adams

BLOCK, LEIB, AND HURD CO.
1702 N. Knoxville Ave.

BOCKLER INSURANCE AGENCY
Metamora, Ill.

MR. W. O. BONLAY

BRADSHAW SHOE REPAIR
2441 N. Knoxville

BROPHY'S DRUG SUNDRIES
2414 W. Starr St.

BROWN'S GROCERY
Creve Coeur, Ill.

BUCKLEY'S SOUTH SIDE COAL
AND HOME SERVICES
921 S. Second, Pekin, Ill.

C & S HARDWARE
2218 W. Glen

CALLENDAR BUSINESS MACHINES
604 Main St.

CARAGHER BUICK CO.
321 S. Main, Morton, Ill.

CARL'S CLARK SUPER 100
Creve Coeur, Ill.

CARVER LUMBER CO.
603 E. War Memorial

CATHOLIC SOCIAL SERVICE
Rev. L. M. Morrissey

CATHOLIC YOUTH BALLROOM
CLUB - Mrs. A. Eser Dance Instr.

CLEARING HOUSE
216 W. Main, Creve Coeur, Ill.

COMET SUPPLY INC.
105 W. Jefferson, Washington, Ill.

COLONIAL FORD INC.
Washington, Ill.

COMISKY'S FURNITURE AND
APPLIANCE STORE
132 Court St., Pekin, Ill.

CORNICK CONCRETE PRODUCTS
CO. - 1105 Derby, Pekin, Ill.

DIXON FISHERIES
Foot of Liberty St.

JOHN H. DIXON INSURANCE
2106 N. Knoxville

DON'S DONUTS
501 Spring St.

ELMER DUBOIS TRUCKING
Metamora, Ill.

ED & JOE'S WISCONSIN
1915 N. Wisconsin

ELECTRICAL TESTING CO.
902 Knoxville

FAIRVIEW CHICKEN DINNERS
5917 Heuermann Road

FAUBER'S GREENHOUSE &
FLORIST - Metamora, Ill.

FRANK'S WINDOW SERVICE
Phone 346-5752 - Pekin, Ill.

BUSINESS PATRONS

FRIEND

FRIEND

FRIEND

FRIEND

G & W PLUMBING CO.
1110 W. Groveland Ave.

GARDENA I. G. A.
2320 Morton Rd., East Peoria

OLIVER E. GHELARDINI, CONTRACTOR, 1419 N. Tenth, Pekin, Ill.

GILBERT & ALIG GENERAL CONTRACTING - Metamora, Ill.

GURY BROS, INC.
811 S. W. Adams

HADDAD'S SUPER MARKET
2504 W. Rohmann

HANGARTNER'S MARATHON
Main & Madison, Morton, Ill.

HAROLD HEBEREV
2102 W. Moss

GIRLS AT HEDIGER & MEYERS
219 Commercial National Bank Bldg.

THOMAS L. HEINZ CO.
C.M.R. 119, East Peoria, Ill.

HERBST CO.
Washington, Ill.

CARL J. HOERDERMAN, GENERAL CONTRACTOR AND BUILDER
3105 N. Sheridan

DON HOFFMAN T. V.
2819 Westport Rd.

HOPP'S FOOD MARKET
Pekin, Ill.

HOWARD MUFFLER
520 S. Jefferson

HUB ELECTRICAL SUPPLY, INC.
908 W. Main Street

IDEAL FOOD MARKET
823 N. E. Jefferson

JACK'S PRESCRIPTION LAB.
Lehmann Bldg.

JEATTA'S BEAUTY SALON
2438 N. Knoxville

JERRY'S PHARMACY
4101 S. Adams St.

JIM'S STEAK HOUSE
910 N. E. Adams

JOHNNIE'S GROCERY
1512 W. Antoinette

KENNEY JOHNSON MOVING AND STORAGE - 1008 Warren

CLAUDE W. JONES BARBER SHOP
101 S. Main, Creve Coeur, Ill.

RUSS KAHN, INSURANCE
2030 N. University

KAUFMAN'S FURNITURE CO.
1597 E. Washington

LARIAT CLUB
2232 W. Glen

LAUX CUSTOM INTERIORS
2109 W. Barker

ORIE LIGHTBODY
1265 MacArthur Hwv.

LINCOLN TAVERN
Metamora, Ill.

LOU'S DRIVE INN
Knoxville & Lake

GARY LOUSIG-NONT BEAUTY SALON - 213 S. W. Jefferson

MacARTHUR RADIO & T. V.
101 N. MacArthur Hwy.

MALOOF CLEANERS
600 S. Western

MARCHAND'S STEAK HOUSE
Metamora, Ill.

MATARELLI'S GROCERIES
4601 Prospect Rd.

JOE McDONOUGH: MAC'S TAVERN - Washington, Ill.

METAMORA PHILLIPS 66
Metamora, Ill.

MID CITY CONSTRUCTION CO., INC. - 511 W. Main, Peoria, Ill.

LES MONTOOTH PHONOGRAPH SERVICE - 506 Evans

MORTON DRY CLEANERS
Morton, Ill. - Phone 265-6601

MUNDIE'S SINCLAIR SERVICE
Rt. 116 - Germantown - Metamora

THE ORIGINAL MURPHY'S
5720 N. Knoxville

NEYLON-CARPET, TILE, LINOLEUM
1604 Columbia Terrace

ANDREEN NORDWALL MEN'S SHOP - 137 S. W. Jefferson

P & E BAR-B-Q & CHICKEN DELIVERY - 623 Sixth St.

PETERSON'S APPLIANCES
Madison Park Shopping Center

THE PHOTOGGERY
527 Court St., Pekin, Ill.

PIONEER CLUB
2219 Court, Pekin, Ill.

PLAZA LANES
Washington, Ill.

RABER PACKING CO.
1413 N. Raber Rd.

RAINBOW DRIVE INN
3402 N. University

RELIABLE DISPOSAL CO.
936 N. E. Glen Oak Ave.

GEORGE ROTHAN LUMBER CO.
1200 W. Johnson

SAINT CERNY INSURANCE
No. 4 N. Capital, Pekin, Ill.

SANDS MOTEL
220 N. E. Adams St.

TOM SCHWARZLOSE, TRADERS REALTY - 721 W. Lake

SLEVIN CONTAINER CORP.
Pioneer Industrial Park

GEORGE SOMMER'S PHOTOS
1109 N. Bourland

SOUTH PEKIN COAL CO.
South Pekin

SOUTH SIDE CLEANERS
121 N. MacArthur Hwy.

STANDARD SHEET METAL WORKS
2521 N. Sheridan Rd.

SUPER LIQUORS
818 E. War Memorial

SUPER-VALU
413 Second Street

TAYLOR'S 66 SERVICE
700 Spring Street

THEDE BROS.
TRUCKING AND MOVING

THOMSON ADVERTISING AGENCY, INC., 828 S. W. Adams

TINGLEFF PHARMACY
Madison Park Shopping Center

TOBIN DRUG STORE
Sheridan & Main

UNDERWOOD'S GROCERY
500 S. Western

VENZON HEATING & AIR CONDITIONING CORP.
3023 N. Adams

VIKING CATERING SERVICE
1307 E. Frye

VOLLMER'S PAINT & HARDWARE
610 S. Western

WALT'S ICE CREAM
742 W. Main

WARREN'S TEXACO SERVICE
1705 Knoxville

WASHBURN'S MOBILE SERVICE STATION - 1902 N. Sheridan

WASHINGTON OIL CO.
Washington, Ill.

WEAVER'S FOOD MARKET
700 E. Virginia Ave.

WERNSMAN'S TAVERN
Rt. 116 - Germantown

WESTERN AVE. BARBER & BEAUTY
913 Western Ave.

JIM WOODRUFF'S SKELLY SERVICE - 1225 W. Loucks Ave.

PERSONAL PATRONS

Rev. Joseph W. Anderson
Rev. Patrick Brennan
Rev. Richard Bresnahan
Rev. Walter Buche
Rev. Edward Bush
Rev. Paul Clinch
Rev. James J. Griffin
Rev. Albert W. Hallin
Rev. Edward Higgins
Rev. Richard E. Horvath
Rev. Raymond Jacobowski
Rev. Dale Maloy
Rev. Msgr. Gill Middleton
Rev. Jerome V. Morrissey
Rev. L. M. Morrissey
Rev. Bernard Rank
Rev. Henry Schubert
Rev. James Wolf
Blessed Sacrament Parish
St. Mary's Catholic Church
Mr. and Mrs. Harold Akers
Mr. and Mrs. Colman Alig
Mr. and Mrs. L. E. Amberg, Jr.
Mr. and Mrs. L. F. Armstrong
Mr. and Mrs. Frank Bailey
Mr. and Mrs. Raymond D. Bailey
Dr. and Mrs. Peter Banys
Mr. and Mrs. Jack Barker
Mr. and Mrs. Henry A. Barra
Mr. and Mrs. Joseph F. Bartley, Jr.
Edward Bartolo
Mr. and Mrs. Joseph Bartolo
Ralph Behrens
George A. Birkmeier
Mr. and Mrs. George H. Birkmeier
Kenneth Blair
Dr. and Mrs. L. A. Blanc
Mrs. Albert Boehle
Frank and Jo Bohart
Mrs. Peggy Bowman
Jean Boyce
John T. Brady
Mr. and Mrs. Richard O. Breese
Mrs. Farley Bresnahan
Mrs. Sue Brinkman
Mr. and Mrs. Richard P. Brown
Mr. and Mrs. Joe Brusich
Mr. and Mrs. Wilbur G. Burk
Mr. and Mrs. F. J. Bunce
Anne Callahan
Mr. and Mrs. Cannon and Family
Mr. and Mrs. B. J. Caragher
Mr. and Mrs. J. E. Caragher
Mr. and Mrs. T. J. Caragher
Mr. and Mrs. T. J. Carney
Mr. Frank L. Carr and Family
Leroy Clark
M. J. Conlan
Mr. and Mrs. Kenneth R. Connor
Betty L. Coohey
Mr. and Mrs. Michael B. Crowley
Mr. and Mrs. M. H. Curry
Dan Cusack
Dr. P. A. Cusack, M.D.
Mr. and Mrs. Edwin Cutt
Mr. and Mrs. A. L. Danehy
Mr. and Mrs. John R. Davis
Mr. George H. Day
Mayor Robert G. Day
Mr. and Mrs. Elmer DeBates
Mr. William F. DeBates
Mr. A. F. Delmastro
Leonard Dennis
Mrs. Pat Dickerson
Mr. and Mrs. Donovan
Mr. M. Donovan
Mr. and Mrs. Maurice Doran
C. P. Dries
Mr. and Mrs. Thomas Drohan
Miss Helen Drozda
Mrs. Nellie Dunne
Marge C. Dwyer
James S. Eaton
George Eisfelder
Tony C. Eisdelder
Paul H. Fieselman
Mr. and Mrs. Robert L. Foster
Fred and Tom
Mrs. Helen Kennedy Fuchs
Mr. and Mrs. James D. Geskey
Patrick Gibson
Philip Gilfillan
Charles N. Ginoli
Mr. and Mrs. Oscar Girsch
John Gordon
Mr. and Mrs. E. W. Gramlich
Mr. and Mrs. H. J. Gschwend
Mary Francis Gury
Mr. and Mrs. E. A. Haasis
Mr. and Mrs. Fred Hadank, Sr.
E. C. Hafner
Mr. and Mrs. Albert F. Hageman
Fred and Rudy Hajny
Mr. and Mrs. John L. Hanley
Mr. and Mrs. Kenneth M. Happach
Mr. and Mrs. Jay E. Harms
James Lee Harris
Robert D. Hart
Mr. and Mrs. Keith D. Harter
Mr. and Mrs. Robert C. Heiple
Mr. and Mrs. R. D. Henderson
Joseph Heneberry
Mr. and Mrs. Henry
Mr. and Mrs. Howard E. Herman
Mr. and Mrs. Wm. Higgins
Mr. and Mrs. Herman Highfill
Mr. and Mrs. Robert L. Hines
Mr. and Mrs. Hitz
Mr. and Mrs. Robert Hubert
Mr. and Mrs. Edward Hudachko
Mr. and Mrs. Jose Huerta
Paul Irion
Mr. and Mrs. Gene Irving
Mr. and Mrs. E. H. Janovetz
Mr. and Mrs. William Jewell
Mr. and Mrs. Arber Johnson
Lynn Johnson
Mrs. John A. Jones
Ferd Jones
Sam Joseph
Mr. and Mrs. Frank Karpowicz
Mrs. Ruby Kaufman
Kaufman Realty
K. F. Kearney
The Kelleys
Mr. and Mrs. Joseph Kelly
Mr. and Mrs. Robert N. Kelly
Bob Kennedy
Mary Jane Kennedy
The Kerker Sisters
Mr. and Mrs. James Klein
Karl Klein
Arthur W. Knipp
Mr. and Mrs. Tony Kravicky
Mrs. Ethel LaHood
Marie LaHood
Mrs. Geraldine Lakin
Mr. and Mrs. Ray Lamm
Fred Laurie
Lindy's V. I. Food Mart
Mr. and Mrs. Harold Lintz
Max J. Lipkin
Dr. and Mrs. Howard A. Lowe
Mr. and Mrs. Chas. Malbach
Mr. and Mrs. John A. Malone
Kathleen Malone
Mr. and Mrs. D. J. Mariani
Mr. and Mrs. Frank Marx
Mr. and Mrs. E. J. Mausnard
Mr. and Mrs. James A. McCormick
Mr. and Mrs. L. R. McDade
Mr. and Mrs. R. L. McDaniel
Mr. Robert F. McGann
Mr. and Mrs. M. McGann
Mr. and Mrs. Phil McGann
Mr. and Mrs. Harry McLinden
Mr. and Mrs. Mitchell McMurray
Mr. and Mrs. John R. McNamee
Mr. and Mrs. E. J. McQueston Jr.
Mr. and Mrs. R. W. McQueston
Mr. Vernon Meismer
Mr. and Mrs. George Michael
Mr. and Mrs. Herman J. Michael
Mary Kay Michael
Mr. and Mrs. Raymond Michael
Mr. and Mrs. R. D. Michael
Edson G. Miller
Mr. and Mrs. Freeman C. Miller
Mr. Raymond Miller
Mr. and Mrs. Francis Mueller
Mr. and Mrs. Chas. Murphy
Mr. James E. Monroe
Mr. and Mrs. Roy Monroe
Mr. and Mrs. Val Monrova
Mr. and Mrs. Gerald H. Moon
Mr. and Mrs. Bernard Moore
Dr. William R. Nace
Mrs. Thomas Nelson
Mr. and Mrs. Neu
Mrs. Tom Nevin
Mr. and Mrs. Joseph Obele
Mr. and Mrs. Wm. C. O'Brien
Mr. and Mrs. Theodore C. Ochs
Mr. and Mrs. Harry Ohl Jr.
Margaret E. Ohlemiller
Mr. and Mrs. Roberto Ortiz
Mr. and Mrs. Ed Ostrander
Mr. and Mrs. Francis P. Owens

PERSONAL PATRONS

Dr. and Mrs. Palmer
Peoria Travel Bureau, Inc.
Mr. and Mrs. Paul Perkins
Charles A. Perrin
Mrs. Katherine Perrin
Mr. and Mrs. Richard Peters
Mrs. Phillips
Ted Powers and Family
Miss Jane Quigley
Dr. Francis Rafool
Mr. and Mrs. Donald Render
Mr. and Mrs. Willard Reynolds
Mr. and Mrs. John Rezac
Karen Rezac
Mr. and Mrs. Ray J. Riter
Dr. and Mrs. Paul Roark
Dr. and Mrs. Stuart J. Ruch
Mr. and Mrs. William Ruhaak
John Sacadat
R. Michael Schaab
Mr. and Mrs. R. W. Schaab
Mr. and Mrs. Harold Schlicksup
Mr. and Mrs. T. A. Schlink
Mr. and Mrs. Gerald Schopp
Glen Schrepfer Family
Mr. and Mrs. M. E. Seibel
Mr. and Mrs. Emil Sepich
Dr. Ralph E. Seward, M.D.
Mr. and Mrs. Chas F. Shank
Mr. and Mrs. James F. Shea
Mr. and Mrs. Donald Shrock
Dr. Carl E. Sibilsky, M.D.
Mr. and Mrs. Savino Sierra
Mrs. Paul Slavens
Mr. and Mrs. Eugene R. Slevin
Mr. and Mrs. Frank Spalding
Spalding Institute Business Club
Dr. G. G. Spand
J. L. Sronce
Mr. and Mrs. Laverne Stenger
Luann Stenger
Mr. and Mrs. Donald Stephens
Mr. and Mrs. Don Stephens
Mr. and Mrs. John Stepzinski
Mr. and Mrs. Jos. Sticklemaier
Mr. and Mrs. Warner Stoughton
Dr. and Mrs. E. A. Sullivan
Mr. and Mrs. Timothy L. Sullivan
Mrs. C. P. Swan
Lorraine Tinsley
Mr. and Mrs. Allen Unruh
Leonard Vachon
Steve Vinovich
Mr. and Mrs. William Volz
Mr. and Mrs. George Walder
Patrick L. Walker
Carolyn Walraven
Mr. and Mrs. Francis M. Walsh
Patricia Ann Walsh
Edward James Ward, Jr.
Mr. and Mrs. Harold F. Weeks
Mrs. W. E. White
Mr. and Mrs. Ray D. Wieland
Howard B. Wiles
Dr. Chas. H. Williams
Mr. and Mrs. James M. Williams
Mr. and Mrs. Russell Willis
Mr. and Mrs. A. J. Woods
Mr. and Mrs. Charles Wright
James Wyatt
Mr. and Mrs. Harry Zerkle
Anonymous
A Friend
A Friend
A Friend
A Friend
A Friend
A Friend
A Friend
A Friend
A Friend
A Friend
A Friend
A Friend
A Friend
A Friend
Spalding Sophomore 2-I
Spalding Advisory 2-T
Compliments of Spalding I-A-'67
Compliments of Spalding I-H-'67
Compliments of Spalding I-N
Spalding Advisory I-T
Compliments of Spalding I-X
Compliments of Spalding Religion I-A
Spalding Little Shavers of I-A
Spalding 2 Q Positractions
Compliments of Summa Staff

"Give me a P!" shouts Tom Connor as the A.O.L. and Spalding students answer this cheer for the SUMMA patrons. (**First row:** Micky McGann, Becky Bryant, Janet Callahan, Anna Marie Joseph, Tom Cardinal, Carol Honnegger, Betty Conlan, Tim Kelly. **Second row:** Paula Smith, Peggy Vespa, Pat Jenkins, Chris Fuertges, Linda Miller. **Third row:** Tracy Burch, George Seiler, Sandy Kominski, Jim Powers, Mary Ann Karl, Sue Smith, Karen Rezac, Phil Sticklemaier, Marvin Schneider.)

APPRECIATION

The members of the 1964 *SUMMA* Staff of the Academy and Spalding wish to acknowledge their sincere gratitude to all who have contributed so freely of their time and talent. We wish particularly to thank:

ENCOURAGEMENT:

The faculty for their graciousness in giving of their time and advice in setting up equipment for pictures in their departments;

The students for their whole-hearted support and cooperation;

Our patrons and advertisers for their financial assistance;

PLANNING AND ADVICE:

Reverend Raymund Novacek, C.S.V., and Sister Anne Christine, C.S.J., our faculty advisers, without whose guidance this book could not be a reality;

Mr. J. L. Sronce, yearbook consultant for the Peoria Engraving Co., who has given us constant help and advice throughout the year;

PICTURES:

Mr. Eugene Voss of Fabry Studios, who gave many hours taking pictures for our division pages, faculty, and many group pictures, and who gave invaluable advice to student photographers;

Mr. Dan Woodley of Fabry Studios for the Academy and Spalding senior pictures;

Mr. Roger Ingle, underclassmen pictures;

The Peoria *Journal-Star*, pictures on pages 11, 91-94;

Graphic Arts Club, pictures;

Reverend Robert Hughes, use of Spalding gym and C. Y. C.;

ENGRAVING: Peoria Engraving Co.;

PRINTING: Mr. Richard Finfgeld, Mr. Jim Henderson, and the Staff of the Henry News-Republican;

COVERS: Mr. William Snell, personal cover counselor for S. K. Smith Co. Chicago, Ill.;

BINDING: Mr. Henry A. Pfisterer of the Peoria Book Bindery.

INDEX

Adams, John 3 — 49, 87, 148
Adamson, Jean 2 — 162
Adkison, Doug 1 — 170
Akers, Stephen 2 — 49, 82, 95, 162
Alexander, George 2 — 85, 162
Alig, Mary Elizabeth 3 — 148
Alwan, Dianna 3 — 58, 148
Ambrose, Gregory 4 — 8, 37, 55, 101, 118
Anderson, Janice 1 — 170, 174
Anderson, Mary 2 — 19, 34, 162
Anderson, Stephen 3 — 148
Anderson, Stephen 1 — 170
Anderson, Susan 2 — 53, 162
Aneloski, Trudy 3 — 148
Anthony, Mike 2 — 162
Anthony, Ronald 3 — 98, 148
Anthony, Stephen 3 — 148
Anton, Patricia 3 — 73, 148, 180
Anton, Robert 4 — 82, 95, 118
Anzaldua, Alfred 3 — 59, 148
Anzaldua, David 2 — 59, 162
Appleby, John 2 — 82, 85, 162
Argo, Richard 1 — 170
Armato, Patrick 3 — 148
Armstrong, Jan 3 — 54, 56, 58, 148
Armstrong, John 1 — 170
Ashworth, Margaret Mary 3 — 148
Atkins, Mary Lynn 4 — 118
Augsburger, Linda 1 — 148, 170
Avila, Jay 4 — 118

Baer, David 4 — 62, 102, 118
Bailey, Bonnie 3 — 43, 51, 65, 148
Bailey, Frances 1 — 170
Bailey, Patricia 3 — 148
Baker, Cynthia 4 — 71, 118
Baker, Cynthia 2 — 162
Baker, Herbert 2 — 162
Baker, Paul 2 — 99, 162
Baker, Richard 4 — 33, 55, 90, 93, 118
Baldi, Jim 1 — 99, 170
Banister, Allen Victor 4 — 49, 96, 118, 181
Banister, Barbara 1 — 170
Banister, John 2 — 19
Banister, Stephen 2 — 85, 96, 97, 162
Bankie, Charles 3 — 96, 148
Banks, Bernice 1 — 170
Banks, Janie 1 — 170
Bannon, Barbara 2 — 162, 166
Bannon, Kathleen 3 — 12, 34, 58, 60, 148
Bannon, Beth 3 — 148, 160
Bannon, Maureen 4 — 118
Bannon, Theresa 1 — 170
Bannon, William 4 — 80, 81, 82, 83, 84, 90, 93, 98, 106, 119, 191
Banys, Rasa 2 — 162
Barborinas, Linda 2 — 162, 166
Barr, Barbara 4 — 17, 119
Barra, Robert 1 — 170
Bart, John 4 — 119
Bartley, David 3 — 148
Bartley, Katherine 2 — 34, 60, 104, 162
Bartolo, Jim 1 — 85, 97, 170
Bartolo, Joseph 3 — 148
Bartolomucci, Pat 2 — 85, 99, 103, 162
Bartolomucci, Peter 4 — 98, 119
Battle, Linda 1 — 170
Battle, Sue 2 — 162
Baumann, Cheryl 3 — 57, 148
Baumgardner, Michael 3 — 101, 148
Beat, Martha 4 — 69, 119
Beaupre, Jeanne 4 — 36, 37, 56, 57, 58, 119
Beaupre, Mary Ann 1 — 26, 27, 35, 48, 103, 170
Beck, Paula 4 — 17, 54, 71, 119
Becker, Dian 4 — 56, 58, 119
Beckman, Bob 1 — 49, 85, 95, 170
Beckman, Joan 3 — 43, 57, 78, 89, 148
Beharelle, Alfred 3 — 148
Behnke, Richard 1 — 85, 97, 170
Behrens, Stephen 2 — 162
Behrens, Thomas 2 — 162
Behrll, Karen 4 — 36, 57, 119
Behrll, Robert 1 — 102, 170
Belcher, James 4 — 119
Belcher, Patrick 2 — 162
Bell, Pamela 1 — 170
Beltramini, Anna Marie 3 — 57, 148
Beltramini, Richard 1 — 16, 55, 170
Bencher, Marguerite 4 — 36, 119
Bencher, Thomas 3 — 149
Bennett, Gary 2 — 59, 162
Berardi, John 4 — 119
Berardi, Patricia 2 — 21, 162
Berg, Carol 1 — 170
Berg, Linda 3 — 57, 149, 180
Bergevin, Diane 1 — 170
Berniger, Michael 3 — 149
Best, Conrad 4 — 119
Best, David 4 — 31, 51, 90, 92, 94, 101, 118, 119, 122
Best, Eileen 2 — 162
Best, Kathleen 3 — 34, 57, 104, 149
Betts, Richard 1 — 170
Biederbeck, Karen 4 — 78, 79, 88, 89, 119
Bieneman, Dennis 1 — 59, 97, 170, 172
Biggins, Christy 4 — 17, 71, 120, 145
Biggins, John 4 — 120, 126
Biggins, Sally 4 — 71, 120, 145
Bill, Raymond 3 — 55, 58, 59, 149
Birkmeier, George 1 — 170
Bishop, Thomas 3 — 149
Bisiaux, Cheryl 3 — 149, 152
Bitner, Gary 3 — 149
Blackburn, James 4 — 43, 120
Blackburn, Sue 4 — 120
Bladel, Banjamin 2 — 34, 59, 63, 162, 165
Blanc, Eric 3 — 55, 149
Blanchard, Christine 1 — 170
Blanchard, Michael 3 — 149
Blaschek, James 3 — 55, 149
Bledsoe, Paul 3 — 149
Bodine, Clarence 2 — 102, 162
Boehl, Janet 2 — 21, 162
Boehle, Lawrence 2 — 162
Boerckel, Cheryl 2 — 21, 162
Bohan, Daniel 1 — 16, 35, 49, 99, 170
Bohlander, Sally 4 — 50, 60, 65, 66, 71, 120
Boley, Frank 4 — 120
Bongartz, Carolyn 4 — 120
Bouhl, Wendy 3 — 149
Bour, Margaret 2 — 21, 162
Bourscheidt, Marjjorie 3 — 149
Bourscheidt, Mike 1 — 170
Bourscheidt, Pamela 3 — 56, 149
Bozdech, Pauline 3 — 57, 149
Bradford, Laurence 2 — 102, 103, 162
Brady, Gary 1 — 62, 85, 95, 97, 170
Breese, David 2 — 59, 82, 85, 95, 99, 163
Bresnahan, Patricia 4 — 53, 120, 195
Brillhart, Edward 4 — 100, 120
Broderic, David 3 — 26, 49, 148, 149, 159
Broeren, Henry 3 — 59, 149, 156
Brooks, Conrad 1 — 85, 95, 170
Brooks, Stephen 2 — 102, 163
Brooks, William 2 — 95, 163
Brophy, Alice 1 — 170
Brophy, Robert 2 — 86, 163
Brown, Lawrence 3 — 149
Brown, Roy 4 — 120
Brown, Sharon 3 — 149
Bruemmer, Martha 3 — 73, 149
Bruen, Barbara 4 — 18, 120
Bruen, Madonna 2 — 163
Brusich, Dixie 2 — 163
Bryant, Rebecca 4 — 20, 120, 234
Bryson, David 2 — 163
Buck, Stephen 4 — 51, 100, 106, 120
Budzinski, Ronald 2 — 163
Bullock, Susan 4 — 46, 47, 48, 120
Bunce, Betsy 4 — 50, 54, 73, 121
Bunce, Susie 3 — 10, 12, 41, 48, 58, 148, 149
Bunn, Kathleen 1 — 170
Bunn, Suzanne 2 — 163
Burch, Theresa 4 — 17, 121, 234
Burgett, Carolyn 2 — 163
Burgner, Roberta 3 — 155
Burk, Connie 1 — 170
Burk, Janet 1 — 43, 170, 174
Burk, Janis 1 — 43, 170, 174
Burk, Kathy 3 — 43, 57, 75, 149
Burk, Kristine 3 — 43, 149
Burk, Rebecca 4 — 17, 43, 71, 121
Burke, Michael 1 — 100, 170
Burkitt, Jo Anne 2 — 163
Burnham, Mary 4 — 121
Burns, John 2 — 163
Burson, James 3 — 58, 59, 149
Burson, Paul 4 — 58, 59, 70, 106, 121
Burton, Barbara 1 — 170
Bush, Carol 1 — 170
Bush, Pamela 4 — 121
Bushell, Valerie 2 — 19, 21, 34, 67, 163
Butler, Cathleen 2 — 14, 163
Butler, Michael 4 — 86, 121
Butzen, Rose 1 — 170
Butzen, Teresa 3 — 149

Cadigin, Linda 1 — 171
Cahill, John 3 — 149
Caldwell, Dolores 4 — 20, 121
Calhoun, William 3 — 58, 149
Callahan, Janet 4 — 71, 121, 234
Callahan, Joseph 3 — 29, 149
Cameron, Philip 1 — 85, 171
Campbell, John 2 — 163
Campbell, Lawrence 1 — 171
Campen, Thomas 1 — 171
Cannon, Mary 3 — 73, 149
Cannon, Rita 2 — 163
Capshaw, Nancy 3 — 149
Caragher, Katherine 2 — 21, 163
Caragher, Lynn 3 — 24, 149, 180, 188
Caragher, Mary Jo 4 — 52, 58, 122, 196, 203
Caragher, Timothy 2 — 95, 163, 166
Cardinal, Thomas 4 — 102, 122, 234
Carman, Susan 3 — 149
Carney, Kathleen 4 — 17, 50, 69, 71, 121, 122
Carpenter, David 4 — 52, 102, 122, 179
Carrigan, John 2 — 163
Carrigan, Stanley 4 — 122
Carroll, Colette 4 — 122
Carroll, William 3 — 149, 180
Carroll, Patrick 4 — 10, 122
Carter, Donald 3 — 149
Caruso, Robert 2 — 97, 163
Cash, Patrick 4 — 122
Cashman, David 4 — 37, 122
Cassano, Roseann 3 — 149
Cassel, Gloria 2 — 163
Cassidy, Ruth 2 — 163
Cedeno, Louis 4 — 123
Cicciarelli, James 3 — 14, 149
Cignarelli, Patricia 4 — 18, 123
Cihla, Julie 1 — 171
Cihla, Virginia 4 — 3, 18, 123
Cisna, Mary 2 — 163
Cisna, Sonja 3 — 57, 149
Clark, Janice 1 — 171
Clausen, Barbara 2 — 21, 163
Clinch, Joseph 2 — 163
Clinch, Michael 4 — 103, 123
Closen, Michael 2 — 95, 163
Closen, Virgie 1 — 171
Coffey, Becky 3 — 56, 58, 150
Coffey, William 4 — 53, 102, 118, 123, 142, 196
Coleman, Gerald 3 — 150
Colgan, Joanne 3 — 28, 150, 155
Colwell, Julie 3 — 28, 150
Cowell, Nan 3 — 28, 39, 40, 41, 150
Condon, Steve 1 — 171
Condon, Wiliam 4 — 101, 123
Conerty, Sharon 3 — 150
Conlan, Elizabeth 4 — 123, 234
Conlan, Michael 2 — 49, 63, 96, 97, 159, 163
Conlon, Jerome 2 — 163
Conlon, Rebecca 3 — 150
Connor, Thomas 4 — 15, 30, 36, 37, 51, 53, 55, 123, 129, 146, 234
Cooksey, Christine 2 — 21, 163, 165
Cooney, Gerald 3 — 150
Cooney, Michael 1 — 171
Cooney, Patrick 2 — 163
Cooper, Mary 4 — 123
Cooper, Pam 4 — 18, 36, 54, 67, 73, 123
Cooper, Robert 1 — 97, 171
Cordio, Stephen 2 — 163
Coughlin, Sandy 4 — 21, 76, 123, 145
Coughlin, Susie 4 — 26, 27, 48, 54, 123, 145, 196
Coulter, Mary Ann 4 — 71, 123
Couri, Mary 2 — 21, 163
Cowan, Mike 1 — 12, 85, 95, 97, 171
Craig, James 4 — 123
Craig, Linda 1 — 73, 171
Cramer, Leslie 2 — 58, 163
Crawford, William 3 — 102, 163
Croegaert, James 4 — 49, 58, 59, 106, 123, 126
Croegaert, Ruth 1 — 31, 170, 171
Crowley, Diane 3 — 24, 150
Cruise, Ward 4 — 124
Crusen, John 2 — 59, 85, 99, 102, 163
Crusen, Mary Sue 4 — 124
Culjan, Gregory 3 — 87, 150
Culjan, Kathy 4 — 57, 124
Culjan, Becky 2 — 163
Cupi, Teresa 4 — 71, 124
Cupp, Christine 1 — 171
Cupp, James 2 — 163
Curley, Francis 3 — 150
Curley, Harry 1 — 85, 95, 97, 171
Curley, Marlynn 4 — 35, 44, 48, 50, 64, 67, 121, 124
Curry, Lawrence 2 — 163
Curry, Robert 2 — 163
Curry, Walter 1 — 171
Cusack, Dan 1 — 49, 99, 171
Cusack, William 4 — 96, 124
Cutt, Cheryl 3 — 150, 151

Dahlhauser, Barbara 2 — 14, 163
Daily, Rosemary 3 — 150
Dalton, Mike 2 — 21, 96, 97, 163
Danehy, Ellen 4 — 28, 124
Daniliuk, Julie 4 — 35, 65, 124
Dantone, Marian 2 — 105, 163
Darche, Jeanne 3 — 150
Darche, Stephen 2 — 163
Darling, Evelyn 4 — 17, 71, 124
Darling, Nancy 3 — 57, 150, 180
Davis, Daniel 2 — 96, 97, 102, 103, 163
Davis, Donald 2 — 95, 163
Davis, Jean Ann 2 — 103, 163
Davis, John 1 — 171
Davis, Linda 1 — 171
Davis, Margaret 4 — 57, 124
Davis, Mary Kay 2 — 19, 48, 60, 88, 104, 163, 165
Davis, Michael 4 — 8, 31, 52, 68, 124, 178
Davis, Roy 2 — 163
Davis, Sandra 2 — 163
Dawson, James 3 — 150
Day, Dennis 3 — 24, 68, 150
Day, George 1 — 171
DeBates, Bill 1 — 85, 95, 99, 171
Deeb, Vickie 3 — 20, 150

INDEX

Delinski, Dennis 2 — 163
Delinski, Joseph 3 — 58, 59, 70, 150
Delmastro, David 1 — 49, 59, 68, 99, 171
Delmastro, Domenica 2 — 14, 163
Delmastro, John 4 — 16, 124
Delmastro, Mary 3 — 12, 34, 150
Del Pino, Diego 4 — 138
DeMoss, Albert 2 — 95, 98, 163
Dempsey, Sandra 2 — 163
Densberger, Karen 2 — 163
Dentino, Merle 2 — 96, 97, 163
Dentino, Verne 3 — 24, 150
Dentino, Vernon 3 — 24, 150
DePara, Domingo 1 — 171
DePara, Manuel 1 — 171, 172
DeRenzy, Diane 2 — 163
Dezelick, Margaret 2 — 24, 163
Dickerson, James 2 — 163
Dickerson, Mary Jane 1 — 171
Dickerson, Nancy 1 — 171
Dillon, Dan 1 — 85, 97, 171
Dillon, John 4 — 124
Diveley, Jeanette 3 — 48, 150
Dixon, Alice 1 — 171
Dixon, Mary Nell 4 — 66, 71, 124
Dobbs, Everett 1 — 171
Dodge, Ronald 2 — 163
Donahue, Jim 1 — 85, 95, 99, 171
Donahue, Terrence 3 — 150
Donnelly, Denise 3 — 150
Donnelly, Michael 3 — 150
Donney, Richard 4 — 70, 81, 82, 124
Donnigan, Sue 1 — 171
Donovan, Jim 1 — 171
Donovan, Timothy 3 — 150
Doolan, Dennis 3 — 96, 150
Doran, Patricia 4 — 54, 71, 73, 125
Dougherty, Carol 3 — 150, 152
Dougherty, John 4 — 125
Doyle, Mary 3 — 150
Dries, Clement 2 — 97, 163
Drillon, Ann 4 — 56, 58, 125
Driscoll, Marie 3 — 150
Droege, Mary 4 — 125
Drohan, Kathleen 1 — 171
Dubois, Joyce 3 — 150
Duggan, Patrick 3 — 70, 150
Dunne, Kathleen 1 — 171
Dunne, Nora 3 — 150
Dunne, Terrance 2 — 82, 85, 163
Dunnigan, Patrick 1 — 85, 171
DuPage, Antonia 2 — 14, 163
DuPage, Cindy 1 — 171
Durbal, Roscoe 2 — 163
Durbin, Diane 1 — 171
Durbin, Joseph 3 — 101, 102, 150
Durbin, Joseph 2 — 163
Durham, Charlotte 4 — 125

Eads, Thomas 3 — 86, 96, 150
Eaton, Carol 2 — 164
Eaton, James 2 — 58, 68, 103, 164
Eaton, Herbert 1 — 58, 68, 86, 97, 171
Eaton, Robert 3 — 82, 150
Eaton, Thomas 3 — 150
Eaves, Charles 4 — 102, 125
Eaves, Mary Jane 3 — 57, 151, 180
Eberle, Dennis 2 — 164
Eckhold, Catherine 2 — 164
Eckhold, Edward 3 — 151
Eddy, Theresa 4 — 20, 125
Edwards, Elizabeth 3 — 151
Eringer, Paula 1 — 171
Eisfelder, Michael 3 — 151
Eisfelder, Thomas 1 — 95, 171
Elder, Timothy 3 — 24, 151, 156, 188
Elger, Harry 2 — 164
Elger, Karen 1 — 172
Endres, Mary 3 — 57, 151
Endres, Susan 1 — 172
England, Michael 4 — 15, 51, 122, 125, 138
Enright, Robert 4 — 53, 125
Eustice, Mary 3 — 151
Everetts, Kathy 3 — 151
Eytcheson, Dennis 1 — 172

Faherty, Patrick 2 — 164
Fandel, Helen 1 — 35, 172
Fandel, Richard 2 — 164
Farraher, Michael 2 — 164
Farrell, Phillip 4 — 126
Favaro, Aldine 4 — 18, 53, 54, 67, 126
Favaro, Marieli 2 — 58, 164
Fennel, Doris 1 — 172
Fennel, Ruth 2 — 164
Ferguson, Leolia 1 — 172
Filzen, Francis 1 — 172
Finn, Ann 4 — 126
Finn, Brian 3 — 82, 96, 151
Finnegan, Mary Lee 1 — 172
Finnegan, Michael 3 — 151, 156
Finnegan, Sharon 4 — 8, 56, 58, 66, 126
Finney, Nancy 2 — 21, 164
Fischer, Barbara 4 — 126
Fischer, John 3 — 58, 151
Fischer, Frank 1 — 172
Fisher, John 2 — 164
Fisher, Tim 1 — 172
Flanagan, John 2 — 164
Flanagan, Joseph 4 — 126
Flynn, Carol 2 — 21, 164
Fogg, Joseph 1 — 172
Foley, Edith 3 — 151
Fones, David 2 — 164
Fosco, Mary 3 — 56, 151
Foster, Claudia 2 — 21, 164
Foster, Michael 4 — 8, 33, 36, 37, 126, 130, 134
Foster, Robert 3 — 63, 151
Fox, Denise 3 — 151
Frank, Gregory 3 — 151
Frank, Thomas 4 — 46, 49, 68, 81, 82, 85, 96, 126, 181
Franken, Robert 3 — 151
Frasco, Carole 3 — 10, 12, 148, 151
Frasco, James 4 — 49, 126
Frazie, Jesse 4 — 127
Frazie, Ned 1 — 172
Frazie, Timothy 2 — 164
Frericks, Donald 3 — 151
Friess, Michael 4 — 103, 127
Frietsch, James 4 — 127
Frietsch, Judith 2 — 21, 164
Frye, Stephen 3 — 151
Fuertges, Christine 4 — 127, 234
Fuller, David 2 — 164
Fulton, John 3 — 96, 151, 156
Fusinetti, Martha 4 — 43, 52, 127, 196

Galbreith, William 3 — 151
Galvin, Cathy 3 — 151
Galvin, Franklyn 4 — 2, 28, 30, 36, 55, 58, 102, 122, 126, 127
Galvin, Mary 1 — 103, 172
Gama, Rose Marie 1 — 172
Garnsey, Charles 2 — 102, 164
Garnsey, Virginia 2 — 21, 164
Garrels, Janice 3 — 151
Gavin, Connie 3 — 57, 152
Gebhards, Gregory 2 — 97, 164
Gembrowski, Marcia 1 — 172
Gensler, Lawrence 4 — 127
George, Judith 4 — 20, 42, 127
George, Robert 3 — 152
George, Virginia 4 — 15, 127
George, Ronald 1 — 172
Geppner, Michael 2 — 86, 95, 100, 164
Geppner, Nancy 1 — 172
Gesky, Michael 3 — 34, 90, 91, 94, 98, 152
Ghelardini, Paula 2 — 164
Gibbons, Suzanne 2 — 164
Gibson, Joseph 1 — 102, 172
Giles, Stephanie 2 — 164
Gilfillan, Michael 2 — 49, 82, 85, 95, 97, 164
Gilfillan, Thomas 3 — 34, 81, 90, 94, 98, 152
Gilinsky, Nancy 3 — 152
Gilles, Beverly 4 — 127
Gilles, Christine 3 — 152
Gilles, Patricia 3 — 152
Gilles, Sharon 4 — 17, 71, 127
Gillett, Alan 3 — 152
Giloman, Gordon 3 — 152
Girsch, John 4 — 10, 51, 96, 127
Giunta, Barbara 4 — 66, 128
Glatz, Theodore 2 — 63, 164
Glenn, Marilyn 4 — 118, 127
Glore, Dennis 4 — 59, 127
Goodman, Suzanne 3 — 152
Gordon, Jan 3 — 152, 156
Gorman, Stephen 2 — 86, 95, 99, 162, 164, 169
Gorman, Sue Ellen 2 — 21, 164
Gottschalk, Linda 2 — 21, 164
Graham, James 3 — 152
Grainger, Robert 2 — 164
Gramlich, Eileen 3 — 56, 58, 152, 180
Grant, Patricia 3 — 152
Graves, Walter 1 — 58, 97, 172
Grawey, Frederick 3 — 102, 152
Grawey, Jeanna 1 — 172
Grawey, Laura 3 — 105, 152
Grayson, Ross 2 — 164
Greaff, Bernadine 2 — 164
Grebner, Ronald 4 — 16, 127
Green, Kathleen 4 — 17, 128
Greene, Lynn 2 — 164
Greene, Patrick 3 — 72, 152
Griffin, Gary 2 — 164
Grimm, David 4 — 128
Griswold, Jack 2 — 96, 97, 164
Grooss, Charles 1 — 59, 85, 97, 172
Grow, Daniel 4 — 49, 81, 82, 91, 93, 98, 99, 106, 128, 191
Gschwend, Mary L. 4 — 48, 50, 58, 66, 128
Gualandi, Madonna 4 — 43, 128
Gualandi, Settemo Lawrence 4 — 128
Gullett, David 3 — 152
Gunnar, John 3 — 82, 152
Gunnar, Louise 1 — 172
Gunnar, Mary 3 — 57, 152
Gunnar, Richard 4 — 81, 82, 98, 103, 128
Gura, Timothy 3 — 49, 55, 152
Gury, Annette 2 — 21, 164
Gury, Dan 1 — 58, 101, 172
Gury, Lynette 3 — 57, 152, 155
Gury, Maureen 3 — 152

Haasis, Nancy 1 — 35, 48, 103, 172
Haberkorn, Lynn 4 — 141
Hadank, Jane 4 — 53, 128
Hadank, Suzanne 3 — 58, 152, 187
Haddad, Carol 3 — 24, 58, 103, 148, 153, 160
Hagan, Sheila 1 — 103, 172
Hagemann, Mary 3 — 58, 153
Haggard, Scott 2 — 164
Haggard, Timothy 4 — 128
Hahn, Mary Lou 2 — 164
Hajny, Fred 2 — 102, 164
Hajny, Joseph 4 — 102, 128
Hajny, Rudolph 2 — 102, 164
Hallinan, Ann 4 — 50, 128
Hallinan, Clare 1 — 172
Hallinan, Kathleen 2 — 164
Hallinan, Mary 3 — 153
Hanley, Patricia 3 — 153
Hanley, Robert 1 — 172
Happach, Barbara 1 — 172
Happach, Kenneth 3 — 34, 85, 96, 97, 153
Happach, Willard 2 — 164
Hardy, Diane 4 — 128
Harms, James 2 — 34, 97, 164
Harper, Wallace 2 — 164
Harris, Kathleen 2 — 21, 88, 164
Harrmann, Mary 3 — 153
Harter, Teresa 2 — 164
Hassler, Charles 4 — 24, 25, 68, 128
Hassler, Harriet 4 — 3, 128
Hasten, Carol 3 — 153
Hausam, Philip 2 — 49, 164
Hauser, Judy 3 — 153
Hays, Richard 2 — 164
Hayward, Daniel 2 — 164
Hayward, Diane 1 — 172
Heffron, Dennis 1 — 172
Hefner, Cindy 3 — 153
Heintzman, Emmy 3 — 58, 153, 160
Heinz, Becky 3 — 153, 18
Heinz, Gary 1 — 58, 97, 172
Heinz, Jane 3 — 153
Heinz, Joan 2 — 88, 164
Heinz, John 1 — 85, 172
Heinz, Joseph 2 — 164
Heinz, Lawrence 4 — 86, 96, 129
Heinz, Marcia 4 — 17, 65, 71, 129
Heinz, Michael 2 — 59, 82, 85, 164
Heinz, Nancy 1 — 172
Heinz, Robert 2 — 58, 164
Heinz, Ronald 4 — 56, 129
Heinz, Ruth 1 — 172
Heinz, Sally 3 — 34, 57, 153
Heinz, Stephen 3 — 58, 59, 153
Heinz, Stephen 2 — 164
Heiple, Robert 1 — 86, 97, 172
Helmig, Goldie 2 — 164
Helmig, James 2 — 164
Henderson, Carol 3 — 153
Hendrickson, Hazel 4 — 50, 129
Hendrickson, Walter 2 — 164
Heneberry, Richard 1 — 85, 99, 172
Hennessey, Carol 2 — 164
Hennessey, Sheila 3 — 150, 153
Henning, Oscar 1 — 172
Henrikson, Victoria 2 — 164
Herbstrith, Ronald 3 — 96, 153, 156
Hernan, Perry 1 — 85, 172
Hession, John 4 — 129
Hessling, Rita 4 — 8, 36, 50, 73, 112, 129
Hibbs, Franklin 2 — 164
Hibser, Becky 2 — 21, 26, 27, 105, 164
Higgins, Mary Lee 4 — 18, 33, 35, 36, 39, 50, 53, 64, 72, 102, 129
Higgins, Peggy 1 — 103, 172
Highfill, Gerald 2 — 164
Highfill, James 3 — 153
Highfill, Stephen 3 — 96, 153
Hilliard, Kathleen 3 — 153
Hindert, Karen 4 — 17, 129
Hines, Lawrence 2 — 164
Hines, Steve 3 — 153
Hines, Terrance 4 — 16, 129
Hirstein, Dean 1 — 102, 172
Hitz, James 4 — 130
Hitz, Michael 3 — 153
Hitz, Thomas 2 — 164
Hobbick, Joseph 3 — 87, 153
Hobin, Richard 3 — 59, 70, 153
Hoecker, Mary Anne 3 — 153
Hoehne, Ann 4 — 71, 130
Hoehne, Gregory 2 — 26, 28, 49, 165
Hoehne, Stephen 2 — 23, 162, 165
Hoelscher, Gloria 4 — 130
Hoerdeman, Robert 2 — 165
Hoff, Lynn 4 — 50, 54, 130
Hoffer, Janet 3 — 153
Hoffer, Nancy 4 — 17, 71, 130
Hoffmann, Jerome 1 — 173
Hollandsworth, Martha 2 — 165
Holmes, Mike 1 — 173
Honegger, Carol 4 — 17, 36, 57, 130, 234

INDEX

Hooks, William 2 — 165
Hosbrough, Richard 3 — 153
Hoskins, Deloris 1 — 173
Houlihan, Robert 3 — 153
Houlihan, John 2 — 59, 165
Houston, Carol 2 — 103, 165
Howe, Donna 1 — 173
Hubble, Reuben 4 — 106, 130
Hubbs, Carole 4 — 130, 141
Huber, Susan 3 — 153
Hubert, Alanna 4 — 8, 130
Hubert, Barbara 2 — 165
Huerta, Joseph 3 — 26, 58, 59, 153
Huerta, Ramon 1 — 31, 49, 59, 171, 173
Hughes, Phillips 2 — 165
Hunt, Christine 3 — 153
Hunt, Michael 2 — 165
Hunter, James 4 — 131

Ihnken, Stephen 3 — 96, 153
Irion, Randy 3 — 28, 34, 153, 180
Irion, Terry 2 — 30, 62, 97, 165, 166
Irving, John 1 — 59, 95, 173, 176
Irwin, Mike 4 — 24, 25, 131
Irwin, Rita 1 — 173

Janke, Gary 2 — 165
Janovetz, Joan 3 — 153
Jenkins, Patricia 4 — 131, 234
Jewell, Patricia 3 — 31, 47, 48, 153
Jewell, William 2 — 100, 103, 165
Jimenez, Maria 3 — 151, 153
Jimenez, Reynaldo 4 — 131
Jochman, David 2 — 85, 165
Jochman, Sally Jo 4 — 50, 54, 65, 78, 79, 88, 89, 131
Johnson, Guy 2 — 102, 165
Johnson, Roslyn 4 — 22, 23, 30, 50, 52, 53, 73, 131, 183
Jones, Judith 4 — 131
Jones, Robert 2 — 165
Jones, William 1 — 58, 173
Jordan, Dan 3 — 153
Jordan, Willis 2 — 165
Joseph, Anna Marie 4 — 20, 131, 234
Joseph, Peter 3 — 82, 96, 153, 156
Joseph, Robert 1 — 173
Joyce, James 3 — 151, 154
Judd, Sharon 2 — 104, 105, 165

Kahn, Thomas 3 — 82, 83, 154, 155
Kaiser, Sally Jo 1 — 173
Kane, Norman 4 — 98, 103, 131
Karl, Gary 3 — 53, 154
Karl, Mary Ann 4 — 37, 53, 56, 58, 73, 131, 146, 234
Keach, Larry 1 — 173
Kearney, Kenneth 1 — 173
Kedzior, Francis 4 — 101, 102, 131
Kellerstrass, Margaret 4 — 13, 60, 61, 131
Kellerstrass, Sue 2 — 165
Kelley, Tim 3 — 55, 86, 96, 154, 234
Kelley, Timothy 2 — 82, 165
Kellogg, Donald 4 — 131
Kellogg, Sharon 2 — 21, 165
Kelly, Carol 1 — 173
Kelly, Daniel 4 — 72, 131
Kelly, Daniel 2 — 165
Kelly, James E. 3 — 34, 48, 62, 63, 82, 98, 99, 154
Kelly, James P. 3 — 154
Kelly, Jeffrey 4 — 131
Kelly, Joe 2 — 63, 82, 85, 97, 165
Kelly, Kathy 3 — 41, 154, 156
Kelly, Mary Jo 3 — 48, 154, 180
Kelly, Michael 2 — 49, 62, 82, 85, 95, 99, 165
Kelsch, Mark 4 — 37, 103, 132
Kennedy, Tim 3 — 154
Kennelly, Linda 3 — 58, 154
Kennelly, Sally 2 — 165
Kenny, Coleen 1 — 173
Kenny, Kathleen 3 — 57, 75, 154
Kenny, Maureen 2 — 165
Keseloff, Kathleen 3 — 154
Kiesel, Anna Marie 4 — 132
Kilborn, Carol 3 — 154
Kilborn, Harland 1 — 173
Killion, Steven 2 — 102, 165
Kilmer, Rita 3 — 57, 154
Kilver, Rose 2 — 21, 165
Kinney, Charles 3 — 62, 154
Kinney, Hazel 1 — 173
Kinney, Sandra 2 — 165
Klein, Robert 1 — 173
Klein, Sandra 2 — 165
Klesath, Kaye Ann 4 — 15, 132
Klusner, Michael 3 — 58, 59, 154
Klug, Carolyn 3 — 154
Knapp, Gary 4 — 33, 51, 132
Knapp, Sharon 2 — 21, 165
Kneer, James 2 — 165
Kneer, John 4 — 132
Kneer, Robert 3 — 96, 154
Knezovich, John 4 — 35, 36, 37, 49, 51, 55, 70, 102, 132
Knezovich, Kathy 2 — 67, 165
Knight, Joyce 2 — 166
Knight, Nancy 4 — 65, 132
Knott, Dwayne 3 — 72, 102, 154
Knott, Cletus 1 — 102, 173
Koller, Susan 3 — 154
Kominski, Sandra 4 — 132, 234
Koors, Randy 3 — 154
Knowles, Judith 1 — 173
Kravisky, Linda 3 — 154
Kriegshauser, Roger 4 — 132
Kriegshauser, Ronald 2 — 103, 166
Krippel, Kathleen 3 — 154
Kronenberg, John 3 — 14, 154
Kruger, Bonny 2 — 14, 166
Kurth, Cheryl 1 — 173

Ladd, Jo Lynn 3 — 72, 154
Lafeber, Margaret 3 — 154
LaHood, Barbara 4 — 56, 58, 132
LaHood, Dennis 4 — 49, 82, 90, 95, 98, 102, 132
LaHood, Diane 3 — 76, 154
LaHood, Jeanne 3 — 57, 154, 155
LaHood, Michael 4 — 81, 82, 94, 132
LaHood, Robert 2 — 166
LaHood, Stan 1 — 85, 173
LaHood, Stephen 2 — 96, 97, 102, 166
Laing, Sheryl Ann 2 — 38, 105, 166
Lakin, David 4 — 132
Lamb, Gregory 2 — 166
Lamm, Karen 4 — 17, 58, 73, 132
Langen, David 4 — 101, 132
Langen, Gary 3 — 154
Langenberg, Jack 4 — 8, 30, 36, 37, 55, 58, 59, 70, 133
Larson, Karen Ann 2 — 14, 166
Larosche, Ruth 1 — 173
Latham, Carol 3 — 57, 154
Lavin, Ed 1 — 49, 173
Lawrence, Ora 2 — 21, 166
Lawson, Michael 4 — 133
Lehnhausen, Ann 1 — 173
Lehnhausen, Mary Jo 3 — 64, 154, 181
Lehnhausen, Philip 2 — 166
Leibel, Cheryl 1 — 35, 104, 173
Leibel, Janice 3 — 57, 104, 154
Leighty, Lynda 3 — 57, 154
Leitner, Greg 1 — 173
Lilly, Dahline 1 — 173
Lilly, Diane 2 — 166
Link, Alvin 1 — 173
Link, David 3 — 154
Link, Vernon 3 — 154
Linsley, Christine 1 — 173
Linsley, Stephen 3 — 29, 34, 63, 154, 180
Lintz, Thomas 3 — 41, 49, 62, 68, 90, 98, 148, 154
Lively, Wayne 4 — 58, 126, 133
Loftus, Peter 3 — 155
Lonteen, Donald 4 — 133
Lonteen, Gilles 3 — 87, 100, 155
Lowry, David 4 — 133
Lottman, Catherine 1 — 173
Lousig-Nont, Gary 1 — 173
Loveless, Robert 1 — 59, 173
Lucas, Barbara 2 — 166
Lucas, James 4 — 33, 49, 51, 80, 82, 98, 122, 133
Lucas, Patricia Elaine 2 — 21, 166
Ludolph, Everett 4 — 133
Ludolph, James 3 — 155
Ludolph, Michael 3 — 155
Luebbers, James 4 — 106, 133
Luebbers, Kathleen 3 — 155
Luebbers, Tom 1 — 173
Luke, Fred 1 — 173
Luken, Ellen 1 — 104, 173
Luken, Martha 2 — 19, 28, 30, 165, 166
Lulay, Michael 3 — 155
Lulay, Pat 1 — 173
Lyng, Barbara Ann 2 — 166

Machoway, Claire 3 — 155
MacLean, Kathleen 4 — 33, 54, 57, 67, 73, 133
MacLean, Sharon Lynn 2 — 21, 28, 166
Maggio, John 3 — 155
Maher, Cynthia 1 — 35, 170, 173
Maher, Sandra 4 — 134
Maher, Sharon Marie 2 — 24, 166
Maher, Thomas 1 — 173
Mahieu, Joe 1 — 173
Mahieu, Peter 2 — 166
Mahieu, Virginia 3 — 20, 155
Mahoney, Patrick 3 — 155
Mahrt, Dennis 3 — 90, 155
Malone, Francine 4 — 134
Maloney, Kathy Louise 2 — 166
Maloney, Michael 3 — 155
Maloney, Rebecca 1 — 173
Maloof, Mark 3 — 155, 156
Maloof, Marshall 2 — 166
Malson, John 2 — 166
Malson, Richard 4 — 134
Manning, Dan 1 — 62, 174
Manning, Patricia 3 — 10, 57, 148, 155, 180, 188
Manuel, John 3 — 155
Marchulones, Joe 1 — 174
Marfell, Donald 3 — 155
Mariani, Jeanne C. 2 — 19, 43, 165
Marie, Richard 2 — 103, 166
Markey, Bernie 1 — 174, 177
Markey, Marilyn 4 — 1, 50, 52, 53, 66, 73, 121, 134, 183, 184
Markoski, James 3 — 86, 90, 96, 155
Marlin, John 1 — 31, 35, 62, 174, 175
Maroon, Charles 2 — 49, 166
Maroon, Elaine 2 — 166
Maroon, Phyllis 1 — 174
Martin, Dennis 1 — 31, 174
Martin, Kathy 3 — 155
Maruso, John 3 — 155
Maruso, Kathine 1 — 174
Marvin, Margo 3 — 155
Marvin, Michael 3 — 58, 59, 155
Masterson, Rosemary 1 — 174
Matarelli, James 4 — 3, 30, 54, 68, 100, 134, 188
Matarelli, Marli 2 — 105, 166
Mathey, Julianne 2 — 166, 169
Mathey, Mary Alice 4 — 134, 169
Mattingly, Jerome 3 — 14, 82, 155, 160
Mattson, Donald 3 — 155
Maubach, James 2 — 166
Maubach, Rosemary 4 — 35, 50, 65, 69, 121, 134
Maushard, Mary Agnes 2 — 38, 166
Maxwell, Rebecca 2 — 166
Maxwell, William 4 — 125, 134
May, Robert 3 — 155
McAllister, Colleen 3 — 43, 46, 57, 88, 156
McCabe, James 3 — 155
McCabe, Raymond 2 — 97, 166
McCabe, Robert 2 — 87, 166
McCarthy, Kathy 4 — 134, 141
McCarthy, Kay Anne 4 — 48, 50, 52, 135, 178, 199
McCavitt, Joan Marie 2 — 19, 21, 67, 167
McCormick, Michael 2 — 167
McCormick, Steve 1 — 16, 174
McCoy, Barbara 4 — 135
McCoy, Mike 1 — 85, 95, 174, 177
McDade, Bridget 1 — 174
McDade, Daniel 2 — 59, 167
McDaniel, Patrick 2 — 167
McDermott, Aileen 1 — 174
McDermott, Kathryn Marie 2 — 167
McDermott, Patricia 3 — 12, 76, 156
McDermott, William 3 — 156
McDonough, Pat 1 — 174
McFarden, Michael 2 — 167
McFarland, Mary Jean 1 — 174
McFarlane, Michael 2 — 167
McGann, Robert 2 — 59, 85, 87, 95, 99, 167, 234
McGee, Michael 4 — 135
McGee, Pat 1 — 49, 171, 174
McGinnis, Ed 1 — 85, 86, 97, 174
McGinnis, Marsha 2 — 72, 104, 167
McGinnis, Timothy 4 — 96, 135
McGowan, Patricia 4 — 135
McGowan, Theresa 3 — 156
McGrath, Cece 3 — 156
McGrath, Kathryn 2 — 14, 24, 167
McGrath, Phillip 3 — 86, 156
McKloskey, Judith 4 — 33, 35, 50, 57, 60, 64, 121, 135
McKloskey, Mike 1 — 59, 68, 174
McLaughlin, Patrick 4 — 36, 103, 135
McLeod ,Theresa 1 — 174
McLinden, Jodie 2 — 167
McLinden, Maureen Ann 2 — 21, 167
McMahon, James 3 — 58, 59, 86, 156
McMorrow, Lynn 4 — 135
McMorrow, Michelle 2 — 19, 24, 34, 88, 104, 167
McMurray, Judy 3 — 28, 56, 58, 65, 156
McNamara, Donna 4 — 37, 48, 50, 54, 69, 71, 135
McNamara, Ellen 1 — 170, 174
McNamara, Karen 3 — 156
McNamara, Maureen 3 — 156, 196
McNamara, Patrick 4 — 10, 51, 106, 135
McNamara, Thomas 3 — 62, 82, 98, 156
McNamee, John 2 — 28, 63, 97, 162, 167
McNamee, Margaret 3 — 12, 43, 48, 57, 67, 156
McQuellon, Colleen 3 — 89, 156
McQuellon, Robert 3 — 82, 99, 148, 156
McQuellon, Richard 1 — 12, 85, 95, 174
McQuellon, Tim 3 — 82, 156
McShane, Pat 3 — 47, 48, 57, 156
McVeain, Kathryn 3 — 156, 180
Mead, Pamela 2 — 103, 167
Meagher, Sharon 2 — 167
Medvesky, Gregory 3 — 156
Meeks, Milo 4 — 103, 106, 135

INDEX

Meiers, Kathleen Ann 2 — 21, 167
Meismer, Jo Ann 1 — 31, 174
Meismer, Kenneth 4 — 135
Merrick, Jean 1 — 174
Meskimen, Barbara 1 — 174
Meskimen, James 4 — 43, 135
Mette, Jayne 1 — 174
Mette, Patricia 4 — 135
Mette, Suzanne 3 — 20, 156
Meyer, John 1 — 174
Meyer, Mary 3 — 156
Meyer, William Michael 3 — 96, 156
Michael, Barbara 4 — 75, 135
Michael, Catherine 3 — 57, 156
Michael, Mary Kay 3 — 156, 180
Miget, Ronald 1 — 174, 175
Miller, Bernard 2 — 167
Miller, Candice 1 — 173, 174
Miller, Dorothy 3 — 57, 156
Miller, Ernest 4 — 136
Miller, John 2 — 91, 94, 95, 167
Miller, Linda 4 — 136, 234
Miller, Marilyn 3 — 157
Miller, Marilyn 1 — 174
Miller, Mary Catherine 4 — 69, 136
Miller, Michael 3 — 157
Miller, Patricia 4 — 14, 20, 136
Miller, Patricia 2 — 21, 167
Miller, Peter 3 — 151, 157
Miller, Philip 2 — 167
Miller, Robert 3 — 151, 157
Miller, Roy 3 — 157
Miller, Terry 2 — 167
Mingie, Donald 1 — 59, 174
Mocilan, Carol 3 — 157
Monroe, Bradley 2 — 59, 82, 85, 99, 167
Monroe, Mark 2 — 167
Monser, Diane 4 — 36, 37, 41, 67, 73, 129, 136
Montefusco, Michael 4 — 102, 103, 136
Montgromery, Susan 4 — 30, 41, 53, 136, 203
Montoya, Annette 3 — 57, 58, 157
Moon, Linda 1 — 174
Mooney, Christine 1 — 103, 174
Mooney, John 4 — 30, 136
Mooney, Lawrence 4 — 136
Mooney, Michael 4 — 26, 33, 41, 49, 51, 54, 90, 91, 92, 93, 94, 98, 122, 136, 191
Moore, Walter 3 — 157
Moran, Michael 1 — 59, 85, 97, 174
Moran, Sherrill 3 — 157
Morris, Dearl 2 — 167
Morissey, Gerald 1 — 174
Morrissey, Mary Ann 2 — 21, 167
Morrissey, Mary Ann 1 — 174
Morrow, John 4 — 10, 136
Morrow, Mary 3 — 34, 48, 78,, 79, 89, 157, 181, 188
Moulton, Geoffrey 3 — 100, 157
Mueller, Charles 1 — 16, 55, 59, 97, 174
Mueller, Mary 3 — 65, 157, 180
Mularoni, Linda 4 — 136
Mullen, Mary 3 — 157
Mullen, Patrick 3 — 157
Mullen, Richard 4 — 28, 43, 136
Muller, Mary Ann 2 — 21, 167
Mundi, John 1 — 95, 172, 174, 176
Mundy, Mary T. 3 — 157
Murphy, Colleen 3 — 57, 157
Murray, George 4 — 55, 58, 59, 102, 136
Murray, Marty 2 — 167
Murray, Maryann 2 — 21, 167
Murray, Thomas 3 — 82, 87, 101, 157
Myers, Catherine 3 — 34, 56, 58, 105, 157
Myers, Joseph 2 — 167
Myers, Russell 4 — 19, 37, 135, 136

Nauman, Judy 3 — 157
Nauman, Mark 1 — 174
Nauman, Robert 3 — 82, 157
Nawman, Terry 1 — 174
Nelson, Mary Ann 2 — 103, 167
Ness, Charles 2 — 167
Newton, Steve 4 — 137
Nickerson, Robert 1 — 174
Niehaus, John 2 — 58, 167
Niemeier, Cynthia 2 — 167
Noel, Galeen 1 — 174
Noirot, Carol 3 — 157
Noirot, Christine 1 — 174
Nordstrom, John 3 — 157
Novotny, Georgia 3 — 157
Novy, David 2 — 59, 63, 167

Oakes, Christine 1 — 175
Oakley, Dennis 4 — 58, 137
Oberle, Paula 4 — 21, 30, 37, 50, 53, 118, 121, 137, 184
O'Brien, Patricia 1 — 48, 175
O'Brien, Suzanne 4 — 137
O'Brien, William 3 — 157
Ochs, Bernadette 4 — 36, 50, 71, 137
Ochs, Ralph 3 — 49, 157
Ochs, Robert 2 — 167
Ochs, Stephen 3 — 34, 41, 55, 157, 180
O'Connell, Daniel 3 — 157
O'Connor, Daniel 1 — 16, 175
O'Connor, Jerry 3 — 157
O'Connor, Margaret 2 — 167
O'Connor, Michael 3 — 157
O'Connor, Terry 4 — 71, 137
O'Donnell, Michael 3 — 98, 157
O'Donaghue, Paula 4 — 54, 125, 137
O'Farrell, Mike 2 — 167
O'Grady, Margaret 2 — 104, 167
O'Hern, Colleen 4 — 18, 30, 43, 50, 73, 137, 188
O'Hern, John 2 — 49, 68, 167
Ohl, Kathy 3 — 157
Ohnemus, George 4 — 137
O'Leary, Tim 1 — 97, 175
O'Loughlin, Jim 1 — 175
Onyun, Rosemary 4 — 125, 138
O'Rourke, Terry 3 — 157
O'Russa, Larry 3 — 96, 97, 156, 157
Osborn, John 2 — 102, 167
Ostrander, Mary 1 — 175
Ostrander, Ruth 3 — 157
Otto, Doris 3 — 157
Owens, Gaile 4 — 18, 137, 138
Owens, George 1 — 85, 95, 175
Owens, Rita 1 — 175

Pabon, Michelle Jean 2 — 48, 105, 167
Pagan, Daniel 2 — 102, 167
Palmer, Patricia 2 — 167
Palumbo, Collette 4 — 8
Patterson, Cleo 3 — 157
Pauli, Susan 4 — 78, 138
Pearce, Maureen 2 — 21, 167
Pedace, Theresa 3 — 57, 152, 157
Peplow, Susan 3 — 56, 58, 104, 157
Perkins, Nancy 4 — 138
Perkins, Patrick 3 — 28, 157
Perrin, Albert 1 — 175
Peters, Barbara 1 — 175
Peters, David 2 — 85, 167
Peters, Geralyn 3 — 158
Peters, Jean Ann 3 — 158
Peters, Jim 1 — 59, 175
Peters, Kathleen 3 — 58, 158
Peters, Mary Ann 1 — 175, 177
Peterson, Larry 3 — 158
Peterson, Teresa 2 — 105, 167
Petrosky, Chuck 1 — 86, 95, 175
Pfister, Benjamin 3 — 158

Pfister, James 2 — 167
Pfister, Kathy 1 — 175
Phillips, Carolyn 4 — 71, 138
Picton, Ellen 2 — 167
Pitzer, Linda 2 — 167
Pitzen, Terrance 3 — 29, 158
Poehls, Peggy 3 — 158
Pogioli, Sally 1 — 175
Poliak, Janet 2 — 167
Pollard, Pat 1 — 175
Polonus, Robert 1 — 59, 86, 102, 172, 175
Powers, Colleen 1 — 175
Powers, James 4 — 30, 51, 53, 129, 138, 188, 199, 234
Powers, Jo Ann 3 — 158
Powers, Nancy 3 — 155, 158, 180
Pratt, Henry 1 — 175
Prunch, Connie 3 — 34, 43, 60, 69, 158
Puhal, Christine 1 — 175
Puntoni, Grace 1 — 175

Radmacher, Mark 4 — 138
Radosevich, Dave 1 — 175
Radosevich, Frank 3 — 63, 158
Radosevich, Tom 1 — 85, 97, 175
Raff, Sharon 4 — 138
Rafool, Michael 4 — 139
Rahn, John 4 — 70, 81, 82, 87, 96, 97, 139
Randal, Katherine 1 — 175
Raney, Stephen 4 — 58, 139
Rashid, Sylvia 1 — 10, 175
Rashid, Carol 4 — 139
Raya, Christine 2 — 167
Raya, Pamela 3 — 51, 158
Reader, Christine 3 — 158
Real, Greg 1 — 97, 175
Real, William 3 — 96, 158
Reel, Margaret 3 — 158
Reel, Robert 2 — 167
Reeves, Gerald 2 — 167
Reeves, Sue 2 — 167
Reid, Michael 3 — 158
Reising, Richard 2 — 167
Reising, Roger 1 — 175
Reising, Stephen 4 — 139
Rellihan, Richard 4 — 58, 139
Renard, Terry 3 — 82, 96, 158
Render, James 2 — 167
Render, Rita 4 — 12, 57, 65, 139, 145
Render, Rosemary 4 — 30, 36, 76, 139, 145
Rettig, Christine 1 — 175
Rettig, Kathleen 4 — 54, 139
Rettig, Stephen 2 — 167
Rezac, Karen 4 — 17, 26, 52, 71, 73, 81, 139, 179, 184, 234.
Ricca, Mike 1 — 175, 176
Richards, Cathy 1 — 175
Richards, Claudia 4 — 137, 139
Richmond, Dewey 3 — 49, 158
Richmond, Frances M. 2 — 21, 167
Rickey, Veronica 1 — 175
Ridge, Leslie 2 — 167
Riecker, John 2 — 167
Riley, Nancy 3 — 56, 58, 158
Ringness, Peggy 3 — 48, 64, 158
Ringness, Sarah 4 — 50, 71, 121, 139
Risen, David 2 — 95, 167
Risen, Caryl 3 — 34, 38, 56, 57, 58, 158
Riter, John 3 — 63, 158
Ritschel, Thomas 4 — 49, 55, 58, 101, 139
Roark, Janie 3 — 26, 27, 28, 158
Roark, Mary Ruth 4 — 139
Roark, Pat 1 — 49, 85, 97, 175
Robb, Denese 3 — 158
Roberts, Mary Jo 1 — 175

Robinson, Jane Ann 4 — 129, 139, 181
Robinson, Judith 1 — 75
Robinson, Robert 2 — 85, 167
Rochford, Thomas 3 — 58, 80
Roedl, Francis 2 — 62, 82, 85, 167, 169
Roedl, Fred 1 — 85, 97, 175
Roedl, Marshall 1 — 175
Rogers, Larry 2 — 85, 168
Rogers, Roy 3 — 158
Rogy, Kathy 4 — 56, 57, 58, 140
Rogy, Susan 1 — 175
Rose, Christine 3 — 56, 58, 158
Rose, Daniel 3 — 49, 158
Rose, Mark 2 — 62, 86, 168
Rostetter, Kathleen 3 — 57, 58
Roth, Doris 1 — 175
Roth, Tim 1 — 59, 175
Ruhaak, Gary 3 — 151, 158
Ruhaak, Thomas 1 — 97, 175
Ruppman, Cheryl 4 — 42, 54, 65, 79, 88, 89, 140
Rutherford, Peggy Ann 2 — 168
Ryan, John 4 — 11, 22, 27, 52, 140, 183
Ryan, Michel 3 — 57, 158
Ryan, Molly 3 — 158
Ryan, Susan 2 — 168

Saal, George 3 — 49, 158
Saccenti, Thomas 2 — 168
Saccenti, Toni 3 — 34, 58, 158
Salazar, Theresa 2 — 21, 168
Sammon, Richard 4 — 140
Sauer, Rita 3 — 34, 57, 158
Savage, Arthur 3 — 158
Schaub, Tony 2 — 168
Schafer, Lea 3 — 57, 158
Schaffnit, William 3 — 82, 96, 158
Schaidle, Carl 1 — 85, 97, 176
Schaub, August James 3 — 159
Schaub, Hugo 4 — 140
Schaub, James 3 — 159
Schaub, Owen 4 — 15, 36, 140
Schaub, Leo 3 — 82, 85
Schaub, Teresa 4 — 137, 140
Scherer, Charles 3 — 96, 156, 159
Schleich, David 3 — 159
Schliech, Maureen 3 — 156, 159
Schleich, Patricia 4 — 20, 137, 140
Schlenker, Candace 4 — 8, 20, 140
Schlenker, Roberta 2 — 21, 168
Schlicksup, John 4 — 36, 37, 55, 58, 59, 62, 140, 146
Schlicksup, Mary 1 — 72, 176
Schlicksup, Margaret 4 — 64, 66, 140, 181
Schlicksup, Peter 3 — 58, 159
Schlink, Fredrick 4 — 26, 41, 49, 68, 103, 118, 140, 181
Schloz, Paul 3 — 159
Schmidt, Marilyn 1 — 176
Schmidt, Mary Jean 1 — 176, 177
Schmitt, George 4 — 140
Schmitt, John 4 — 15, 36, 5[illegible], 63, 122, 130, 140
Schmitt, Larry 3 — 98, 159
Schmitt, Thomas 3 — 82, 159
Schneider, Anne 2 — 42, 67, 168
Schneider, Christine 4 — 31, 42, 67, 129, 133, 140
Schneider, Martha 4 — 7[illegible], 4[illegible]
Schneider, Marvin 4 — 53, 141, 234
Schopp, Nancy 2 — 68
Schraeder, Ivan 3 — 159
Schroeder, Tom 1 — 176
Schreiber, Mary L. 3 — 69, 159
Schreofer, John 2 — 87, 168
Schrepfer, Richard 1 — 102, 176
Schrepfer, Roger 1 — 87, 176
Schuerman, Michael 3 — 159
Schultheis, James 4 — 43, 4[illegible]
Schultz, Fred 2 — 168

INDEX

Schwab, James 2 — 86, 87, 168
Schwab, Robert 4 — 141
Schwab, William 3 — 159
Schwenger, Victoria 4 — 13, 48, 50, 53, 125, 141, 181, 187
Schwerer, Gregory 2 — 168
Schwindenhammer, Kay 2 — 168
Scott, Ben James 3 — 159
Seabeck, James 2 — 168
Seaney, Gregory 2 — 99, 168
Seelig, Carol Ann 2 — 28, 69, 168
Seiler, George 3 — 63, 159, 234
Seppelt, Peggy 3 — 159
Sester, Diane 2 — 168
Seward, Nancy 3 — 41, 159
Seward, Ralph 1 — 176
Seyller, Duff 1 — 85, 95, 97, 176
Seyller, Sandra 2 — 168
Shallenberger, Roy 4 — 141
Shank, Jeanne 3 — 28, 159
Shaw, Petra 1 — 176
Shea, Patricia 3 — 159
Shea, Peter 2 — 168
Shea, Sharon 2 — 168
Shea, Timothy 2 — 19, 95, 168
Sheehan, Terrance 2 — 168
Sheppard, Dennis 1 — 97, 176
Sheppard, Janice 2 — 88, 168
Shinkle, James 3 — 159
Shinn, Mary Ann 4 — 141
Shipman, Alan 4 — 81, 82, 83, 103, 141
Siegwarth, Robert 1 — 176
Sieks, Bernard 3 — 159
Sieks Kathleen 1 — 176
Sieks, Robert 4 — 141
Sierra, Martha 1 — 48, 170, 176
Sierra, Michael 2 — 97, 168
Simon, Gary 2 — 59, 82, 85, 98, 168
Simon, Tom 2 — 168
Sinclair, Candace 2 — 168
Singer, Eugene 4 — 142
Sites, JoAnn 4 — 142
Siwicke, Jerome 4 — 81, 82, 142
Skender, Nancy 4 — 15, 28, 29, 37, 41, 48, 50, 118, 142, 181, 188
Slevin, Mary Pat 2 — 165, 168
Slevin, Timothy 4 — 134, 142
Sloan, Amy 1 — 48, 103, 176
Sloan, Douglas 4 — 142
Sloan, James 4 — 142
Smith, Barbara 4 — 142
Smith, Deborah 3 — 159
Smith, Doug 1 — 59, 85, 95, 176
Smith, Joline 3 — 159
Smith, Joseph 1 — 176
Smith, Lawrence 2 — 68, 97, 168
Smith, Margaret 1 — 176
Smith, Paula 4 — 30, 69, 118, 142, 234
Smith, Robert 4 — 43, 100, 143
Smith, Robert 4 — 143
Smith, Sally 3 — 159
Smith, Susan 4 — 143, 234
Smogorzewski, Joe 4 — 62, 101, 102, 103, 143
Snaadt, Patricia 4 — 17, 143
Soldati, Sherry 2 — 21, 168
Sollberger, Kathleen 1 — 176
Sorrentino, Janet 4 — 143
Soto, Rau 4 — 143
Sovanski, Carol Ann 4 — 143
Sovanski, Mary 2 — 21, 168
Spainhower, Margaret 4 — 18, 50, 143
Spalding, Gregory 1 — 85, 97, 176
Spatafore, Leonardi 2 — 97, 168
Sprague, Mary Lou 4 — 20, 48, 76, 143
Sprecher, Becky 3 — 159
Stack, Jeanne 3 — 160
Stacy, Michael 4 — 100, 102, 126, 143
Staes, Joseph 3 — 160
Staes, Michael 4 — 143
Stambaugh, Susan 3 — 160
Standard, Cynthia 3 — 57, 160
Stear, Karen 4 — 143
Stein, Ann 3 — 160
Stenger, Arlene 4 — 143
Stenger, Frank 4 — 143
Stenger, Luann 3 — 160
Stephens, Don 1 — 85, 97, 176
Stephens, Mary 3 — 160
Stephens, Suzanne 2 — 168
Sterling, Audrey 2 — 21, 165, 168
Sterling, Brenda 1 — 176
Stepzinski, David 2 — 160
Stepzinski, James 2 — 168
Stepzinski, Jean 4 — 66, 144
Steurer, Marianne, 4 — 50, 71, 144
Stevenson, Robert 4 — 125, 144
Stewart, Theresa 2 — 168
Stickelmaier, Phillip 4 — 15, 36, 51, 55, 62, 90, 93, 98, 107, 122, 144, 234
Stieber, Rebecca 4 — 50, 54, 73, 144
Stolz, Michael 2 — 102, 168
Stoughton, Mary 1 — 176
Stoughton, Warner, 4 — 45, 46, 49, 51, 55, 63, 80, 82, 122, 144, 181
Strassburger, Kathy 1 — 176
Strassburger, Susan 3 — 24, 40, 57, 160, 181, 188
Stringer, Gail 3 — 160
Stringer, Stephen 1 — 176
Strohmeyer, Jean 4 — 144
Strohmeyer, JoAnn 1 — 176
Strum, Mary Ann 3 — 160
Strum, Patricia 1 — 176
Stubbs, Douglas 1 — 85, 176
Stubbs, Mary 1 — 35, 176
Stubbs, Patricia 4 — 36, 144
Sullins, Daniel 1 — 97, 176
Sullivan, James 3 — 82, 96, 160
Sullivan, Kathy 1 — 176
Sullivan, Michael 2 — 49, 59, 85, 168
Sullivan, Patricia 3 — 160
Sullivan, Paula 2 — 168
Sullivan, Robert 1 — 176
Sullivan, Timothy 4 — 81, 82, 144
Svendsen, John 3 — 96, 160
Susie, Jean 2 — 168
Swadinsky, Quentin 3 — 86, 160
Swan, Carol 2 — 21, 168
Swan, Dave 1 — 176
Sweet, Harry 3 — 160
Sweet, Ronald 1 — 175, 176
Swigris, Judith 2 — 14, 24, 75, 168
Swigris, Robert 4 — 51, 90, 92, 93, 94, 98, 99, 122, 144, 191

Talavera, Olga 1 — 176
Tassart, Janet 4 — 57, 144
Tassart, Diana 1 — 176
Tauscher, Mary 4 — 144
Taylor, Robert 2 — 168
Thannert, Sharon 3 — 58, 160
Theile, Elsa 4 — 21, 31, 35, 36, 37, 39, 50, 54, 73, 121, 144, 146, 181
Thomas, Gordan 1 — 176
Thomas, Jo Ann 1 — 176
Thomas, Patricia 2 — 104, 105, 168
Thomas, Robert 4 — 36, 58, 59, 144, 146
Thomas, Sadie 2 — 21, 168
Thompson, Denis 1 — 176
Thompson, Teresa 2 — 168
Tigue, Anne 4 — 56, 58, 144
Tigue, Gerald 3 — 55, 98, 160
Tigue, Joyce 1 — 176
Tinsley, Peggy 1 — 177
Tinsley, Sherry 1 — 177
Toal, Margaret 1 — 35, 177
Tobin, Pat 2 — 87, 168
Tomlins, Diane 2 — 168
Tomlins, John 2 — 168
Tomsovic, Richard 2 — 97, 168
Toomey, Marilyn 4 — 71, 145
Tranchitella, Donna 4 — 145
Trantina, Terrance 3 — 34, 55, 160
Trunk, Kathy 1 — 177
Tucek, Mary Ann 4 — 17, 145
Tucek, Karen 1 — 177
Tuerk, Marcia 2 — 21, 168
Tuerk, Mary Anne 4 — 28, 69, 76, 145
Tuerk, Theresa 2 — 165, 168
Tully, Mary Jean 4 — 75, 145
Tumminelli, James 4 — 58, 59, 70, 106, 145
Turner, William 3 — 49, 90, 96, 160

Ulm, Kenneth 1 — 177
Ulm, Patricia 2 — 168
Unruh, Michael 4 — 36, 37, 81, 82, 145
Unruh, Sally 3 — 160
Urban, Philip 3 — 160
Urban, Virgil 4 — 36, 145
Urbanc, Joseph 1 — 97, 177
Uribe, Alfred 4 — 58, 59, 145
Uribe, Victoria 4 — 42, 146

Vachon, Gary 2 — 19, 168
Vachon, John 3 — 101, 160
Vachon, Susanne 2 — 88, 168
Vance, Bonnie 1 — 177
Venard, Theresa 3 — 28, 76, 160
Venzon, Joseph 4 — 62, 102, 146
Venzon, Michael 2 — 168
Venzon, Nancy 2 — 168
Vericker, Ralph 2 — 168
Verkler, Linda 2 — 168
Vespa, Donald 3 — 161
Vespa, Nancy 3 — 48, 57, 161
Vespa, Margaret 4 — 28, 54, 146, 234
Vestal, Lenard 1 — 102, 177
Vinovich, Carrol 1 — 177
Vititow, Linda 1 — 105, 177
Vogel, Barbara 3 — 161
Vogel, Helen 2 — 168
Vogel, Mark 3 — 82, 96, 161
Vogel, Sharon 4 — 71, 146
Vogelsang, Richard 2 — 82, 85, 96, 97, 168
Vogelsang, John 1 — 85, 177
Voltz, William 3 — 63, 161
Vonachen, James 2 — 85, 102, 168
Vonachen, Richard 1 — 16, 102, 177
Voss, Carolyn 3 — 34, 53, 67, 161
Voss, Susan 2 — 21, 169

Wagner, Raymond 3 — 161
Wagner, William 2 — 169
Wake, Thomas 3 — 49, 53, 55, 62, 87, 158, 161
Walder, David 3 — 86, 161
Waldorf, Thomas 3 — 102, 161, 180
Wallace, Patty 1 — 177
Wallock, Eleanor 2 — 169
Walsh, Jerry 1 — 97, 177
Walsh, John 4 — 146
Walters, Andrew 3 — 100
Walton, Joyce 1 — 59, 177
Walton, Theresa 3 — 161
Wamsley, Patricia 2 — 169
Ward, Annette 3 — 161
Ward, Anthony 1 — 177
Ward, David 4 — 1, 33, 36, 47, 51, 52, 68, 87, 122, 146, 183
Ward, Doug 1 — 55, 102, 176
Ward, Eric 3 — 34, 55, 68, 86, 156, 161, 180
Ward, Michael 3 — 34, 161
Ward, Richard 4 — 106, 146
Warren, Catherine 2 — 169
Watson, Tom 1 — 177
Watson, William 3 — 161
Watt, Wayne 2 — 169
Weaver, David 2 — 86, 169
Weaver, Deborah 1 — 177
Weaver, Richard 2 — 169
Webb, Glenda 2 — 53, 169
Weber, Chris 4 — 146
Weber, Christina 1 — 177
Weber, William 3 — 161
Webster, Thomas 4 — 146
Weeks, Ronald 2 — 169
Weinzerl, Thomas 3 — 59, 161
Weitekamp, John 3 — 161
Weitekamp, Sue 1 — 177
Welch, Sharon 1 — 105, 177
Welch, Thomas 2 — 103, 169
Wellman, Michael 2 — 169
Wellman, Nancy 3 — 161
Wells, Lee 2 — 169
Wells, Stephen 1 — 177
Wennmacher, Carol 2 — 21, 169
West, Joel 3 — 161
Wetzelr, David 4 — 147
Wetzler, Thomas 2 — 169
White, Judith 4 — 50, 66, 71, 147
White, Patrick 3 — 24, 62, 63, 68, 161, 188
White, Terrance 3 — 68, 161
Wick, Thomas 2 — 169
Wiles, Mike 1 — 100, 177
Wilhelm, Jessica 2 — 169
Wilhelm, Pamela 4 — 71, 147
Willi, Robert 3 — 100, 161
Williams, Christine 2 — 21, 169
Williams, Gregory 1 — 97, 177
Williams, Patricia 3 — 161
Williams, Richard 2 — 59, 85, 169
Willis, David 1 — 177
Willis, Mary Jo 2 — 38, 48, 169
Willson, Susan 1 — 177
Wiltz, Mary Kay 4 — 147
Wiltz, Robert 3 — 160, 161
Wink, Jan 1 — 58, 177
Winkler, Donald 2 — 86, 95, 169
Winn, Larry 1 — 177
Winn, Michael 2 — 169
Winters, Michael 3 — 161
Witkowski, Julie 4 — 54, 147
Witkowski, Mary 2 — 169
Wittekiend, Martha 1 — 177
Wombacher, Cheryl 3 — 161
Wood, Carol 4 — 54, 147
Woods, Nancy 3 — 76, 103, 161, 180
Worrick, Gerald 3 — 55, 62, 155, 161, 180
Wright, Mary Ellen 3 — 161

Yakoff, Pamela 4 — 66, 147, 205
Yakokff, Vickie 4 — 71, 147
Yeagle, John 2 — 169
Yoches, Jo Ann 1 — 177
Yoches, Marty 4 — 102, 147
Yock, Mary Kay 1 — 31, 35, 103, 177
Yock, Thomas 2 — 169
Yuhas, Betty Ann 4 — 46, 47, 48, 50, 147

Zant, Fred 4 — 37, 147
Zant, Joseph 2 — 169
Zarr, John 4 — 102, 142, 147
Zeller, Robert 3 — 161
Zeman, Jim 1 — 177
Zepp, Linda 2 — 169
Zindt, Susan 1 — 177
Zinser, Robert 3 — 21, 161
Zipper, Nancee 4 — 147

Fred-
Keep up
the good work
Dan Grow

To a real great
kid, for a freshman,
and a real girl
cooler.
Don't forget
Mike

Al Perrin

Stoh

Leonard Vestas

Marshall Kaell

To a good kid
from a fellow
Fred Schultz

To one medish
roller one skiing
I'll never forget
need all the friends

To Fred
a good kid
all the best luck
Dennis Thompson
1-H

(To a nice girl) of mean boy, from Bob Klein

To Mr. muscles
the strongest man
in the world

To mister
hard guy
K.F.K.

Good luck
in
the future
years
Joe "Frogg"

To a swell guy
from a great guy
(Just kidding)
George
Owens
"67"

To a swell
guy
Fulgen "67"

Fred
Roses are red
violets are blue
God made me
who made you.
Ned "67"

Fred:
To a real nice kid
from a better one
Good Luck

To a nice kid
from a much nicer kid
T.E.K.
"67"

To a smart kid
and a swell guy to know.
He is always slipping off to
the teachers. "Bucky"
Lots of luck in "65"
you'll need it. Your "67"
football idol Tim Fisher

It's first that is good
for everything but tumbling.
Mike Conry

To Good Ted who
always knew his Spanish
"Bob Bigwart"
"67"

Just a few lines to
a good little guy.
Tim Roth
"67"

To the worstest
from the worstest
Bill Conford